

## **Ford's Architects**

Vladimir Kulić  
Florida Atlantic University

*Modern Art in the United States,*  
exhibition catalog, 1956.  
Published by the Museum of Modern Art, New York, and the Committee for  
Cultural Relations with Foreign Countries, Federal Government of Yugoslavia

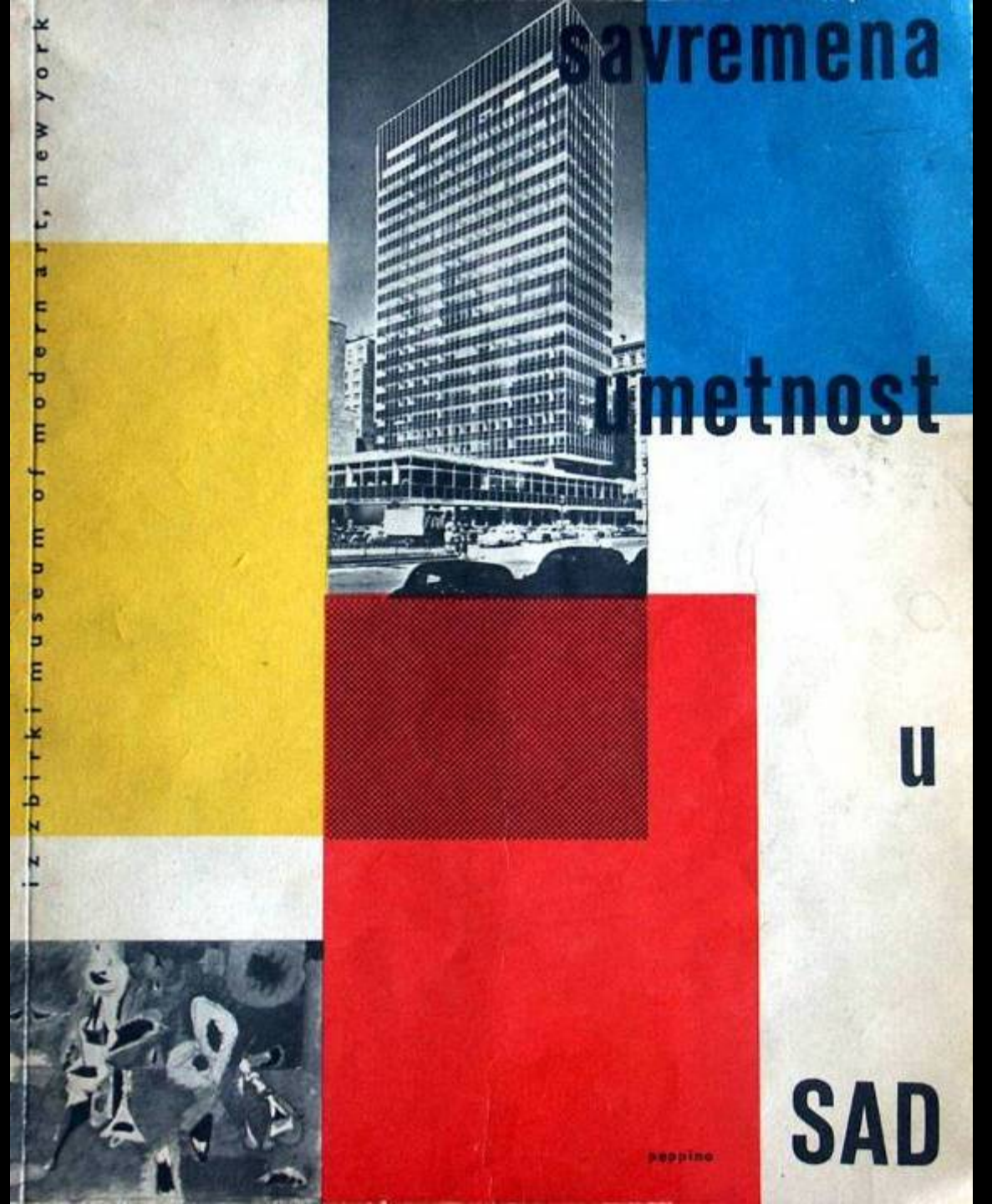



Mihajlo Janković and Dušan Milenković: Headquarters of the League of Communists of Yugoslavia, New Belgrade, c. 1960.





Headquarters of the League of Communists of Yugoslavia and mass housing in the neighborhood unit Block 21.



Ivan Antić and Ivanka Raspopović: Museum of Contemporary Art, New Belgrade, 1959-65



Museum of Contemporary Art, New Belgrade, Public outreach program, late 1960s



Museum of Contemporary Art, New  
Belgrade, depot, late 1960s





Ruth Brandt



Princess Margaret



Queen Juliana

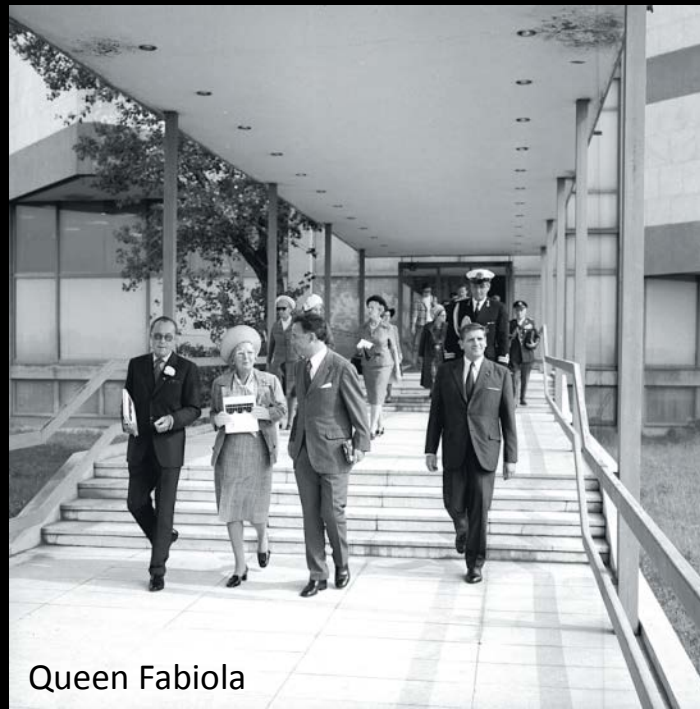

Queen Fabiola



Haile Selassie of Ethiopia, Jawaharlal Nehru of India, and Josip Broz Tito of Yugoslavia planting friendship trees , New Belgrade, September 1961.

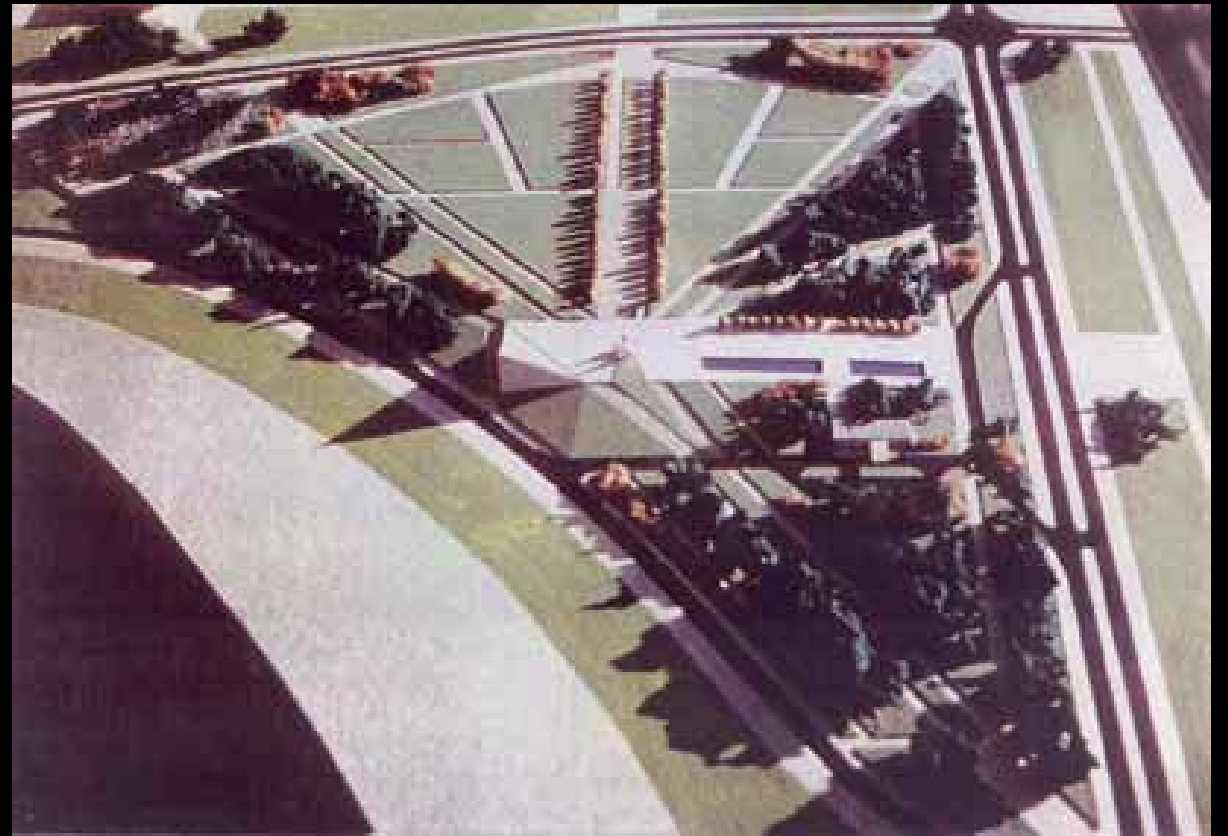
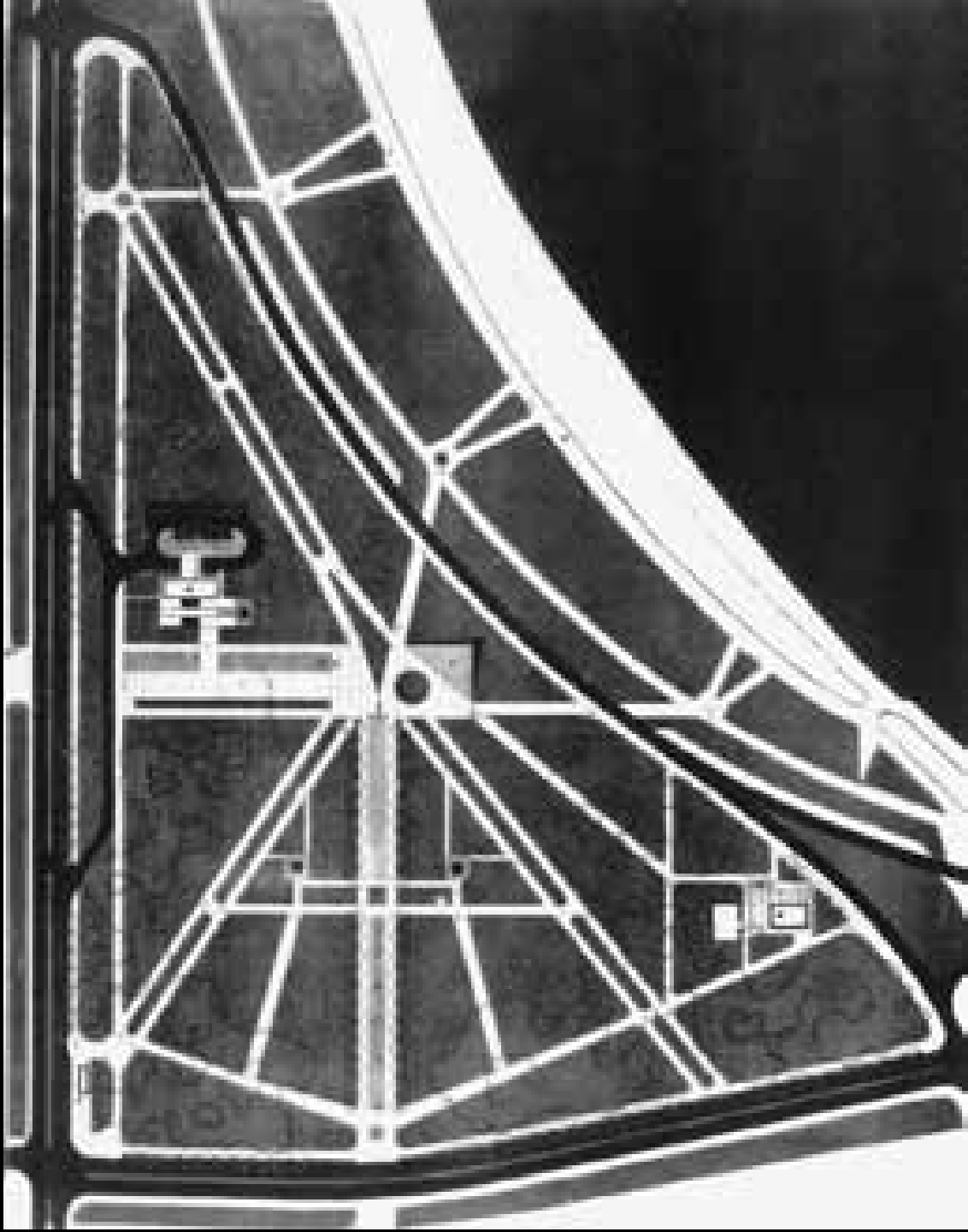

Milan Pališaški: Friendship Park in New Belgrade, competition entry, 1st prize, 1965



БЛОК 11Б  
БЛОК 11Б

БЛОК 10  
БЛОК 10

БЛОК 11А  
БЛОК 11А

БЛОК 12  
БЛОК 12

БЛОК 14  
БЛОК 14

Mercator centar  
Меркатор центар

БЛОК 30  
БЛОК 30

Palace of Serbia  
Палата Србија

Malo Ratno  
Ostrvo  
Мало ратно  
острво

Belgrade Z  
Зоолошки

KALEMEGDAN  
PARK  
КАЛЕМЕГДАН

Roman well  
Римски бунар

Park of Friendship

Ušće  
Ушће

Bulevar Zorana Đinđića

БЛОК 26  
БЛОК 26

Bulevar Mihajla Pupina

БЛОК 16  
БЛОК 16

БЛОК 29  
БЛОК 29

Kombank Arena  
Комбанк арена

БЛОК 21  
БЛОК 21

Bulevar Mihajla Pupina

БЛОК 20  
БЛОК 20

STARO SAJMIŠTE  
СТАРО  
САЈМИШТЕ

Мишића

БЛОК 22  
БЛОК 22

Milentija Petrovića

Zemunski put

БЛОК 24  
БЛОК 24

БЛОК 23  
БЛОК 23

БЛОК 19  
БЛОК 19

Milankovića

Antifašističke borbe

Vladimira Popovića

Парк Републике Српске



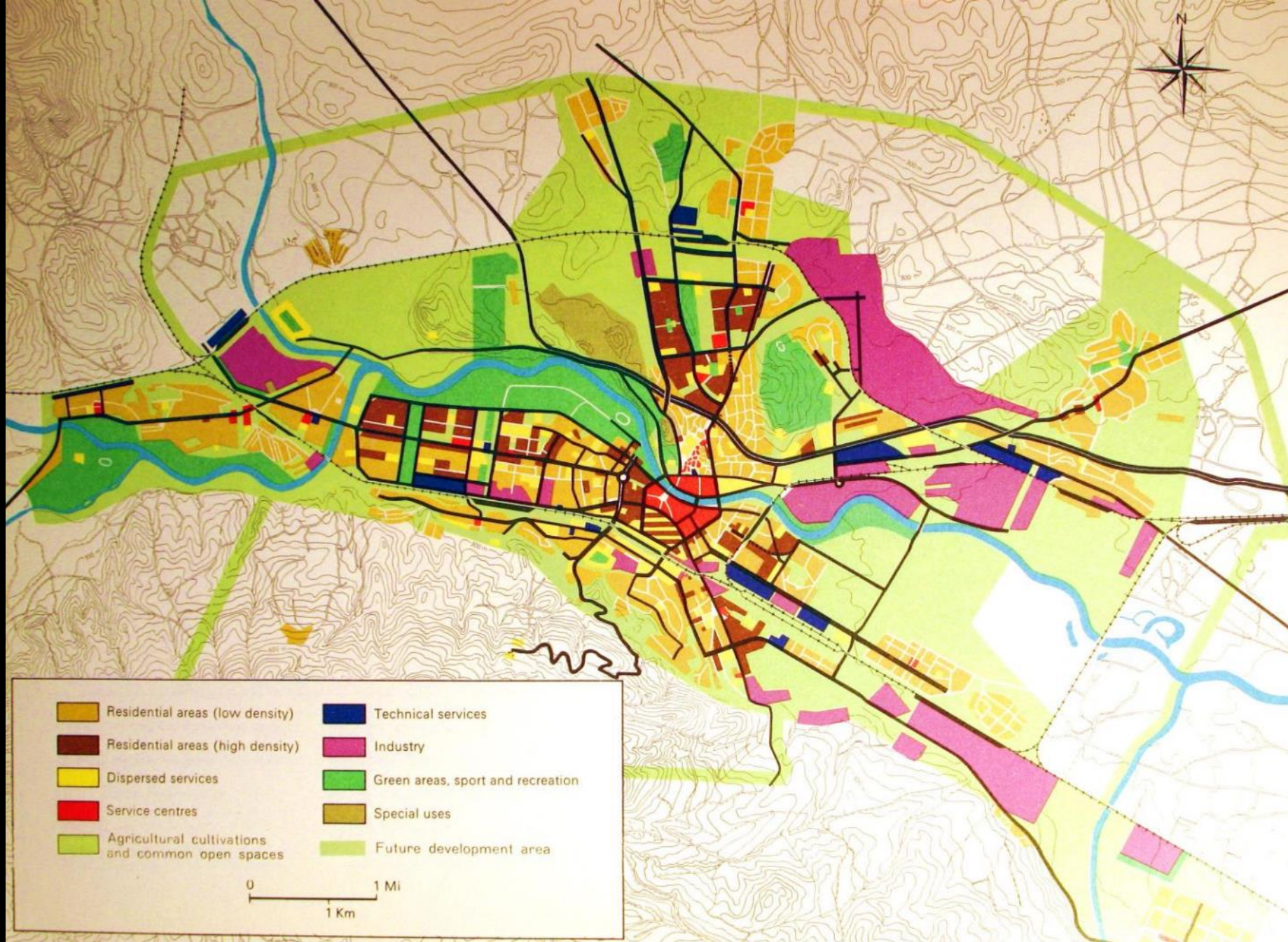

Adolf Ciborowski, Doxiadis Associates, et al.: Master Plan of Skopje, 1963-65



Kenzo Tange and his team in front of a model of Downtown Skopje, 1965

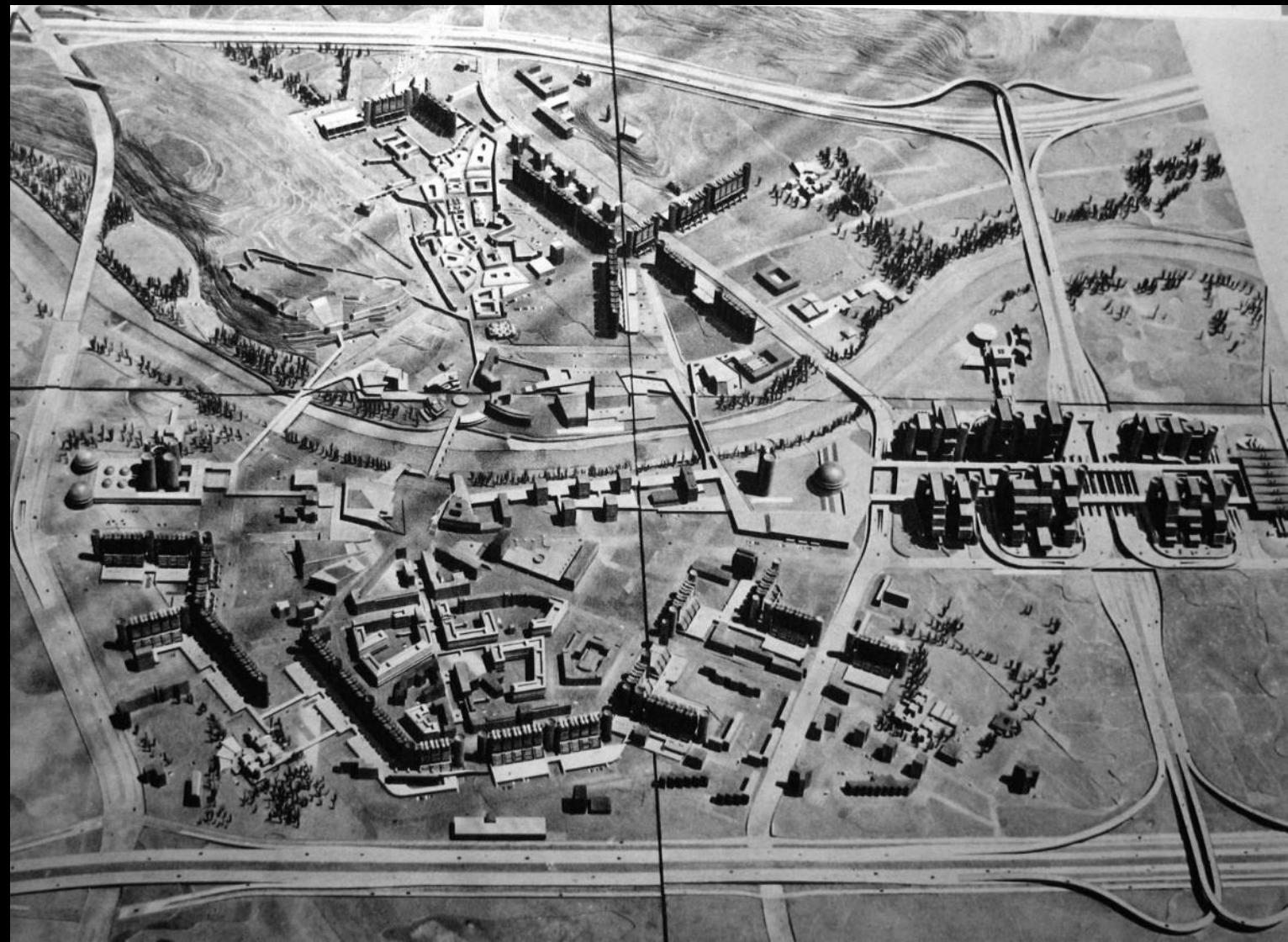



Petar Muličkoski: Central Committee of the League of Communists of Macedonia Building, Skopje, 1970





Paul Rudolph: Yale Art and Architecture Building, New Haven, CT, 1959.

Georgi Konstantinovski:  
City Archive, Skopje, 1970





Janez Lajovic: Hotel Prisank, Kranjska gora, 1961-63

American-Yugoslav Project in Regional and Urban  
Planning  
1966-1970

Ford Foundation  
US Department of State  
Federal Executive Council of Yugoslavia

Jack Fisher  
Cornell University, later Wayne State University

Vladimir Braco Mušič  
Urbanistični Inštitut, Ljubljana



PA#

LOG#

GF

EIA

# SPATIAL POLICIES FOR REGIONAL DEVELOPMENT

A DEMONSTRATION STUDY OF THE LJUBLJANA REGION

TECHNICAL REPORT

DELIMITATION OF THE REGION AND STATISTICAL ZONES

1

Vladimir Mušič  
Yugoslav Director

Richard May, Jr.  
Resident Director

Jack C. Fisher  
American Director

DEMONSTRATION STUDY 1968 - 70

## SERIES OF TECHNICAL REPORTS

- No. 1--Delimitation of the Region and Statistical Zones.
- No. 2--Base Date Estimates of Demographic and Economic Data by Statistical Zones.
- No. 3--A. Land Use Survey Methodology.  
B. Determination of Densities.
- No. 4--Economic Model of the Ljubljana Region Over the Next 25 Years.
- No. 5--Summary of Population and Economic Projections.
- No. 6--Analysis of Factors Affecting the Housing Market.
- No. 7--Methodology for a Survey of Environmental Preferences.
- No. 8--Development of Transportation Networks.
- No. 9--The "Hand" Method for Forecasting Regional Population and Employment Distribution.
- No. 10--The Lowry Model--A Mathematical Method for Forecasting the Distribution of Population and Jobs in an Urban Region.
- No. 11--A. Description of Alternative Spatial Patterns.  
B. Comparison of Lowry and "Hand" Forecasts.
- No. 12--The Evaluation of Alternative Patterns of Spatial Organization for the Ljubljana Urban Region.

## DEMONSTRATION STUDY STAFF

Direction: Richard May, Jr. Vladimir Mušič Brian Barber

Planning  
Analysis: Danilo Gorlup Vera Kokole Barry Lawson  
Lojze Gosar Vladimir Kokole Jay Moor  
Charles Graves Silvo Kranjec Jeffrey Stubbs

Graphics: Vanda Mušič Mojca Premru

Statistics: Ančka Fabian Pavle Mihevc Gregor Zore

Secretarial: Zora Debenak Gordana Kazazič

Editing: John Chapman

Consultants: Economics- Peter Suvorov Vladimir Frankovič  
Lovro Falfer  
Sociology- Tomo Stefe  
Commerce- Lidiya Vasle

Student  
Assistants: Marija Zupančič Aki Matajč Miran Kafol  
Marjan Klemenčič Marjeta Šorn Marjeta Bele

Mimeogra-  
phing: Manja Michelizza Maks Ivančič

