

C | A | R | L | E | S
E | N | R | I | C | H
S | T | U | D | I | O

timeliness

timeliness, the fact or quality to happening at the best possible time or at the **right time**





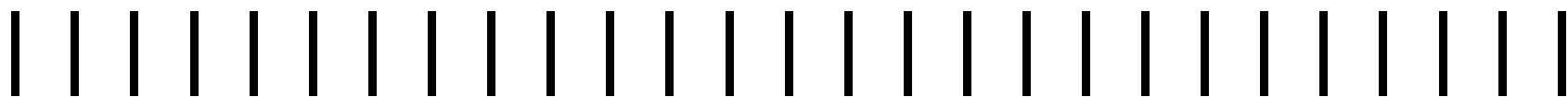

X

XXII

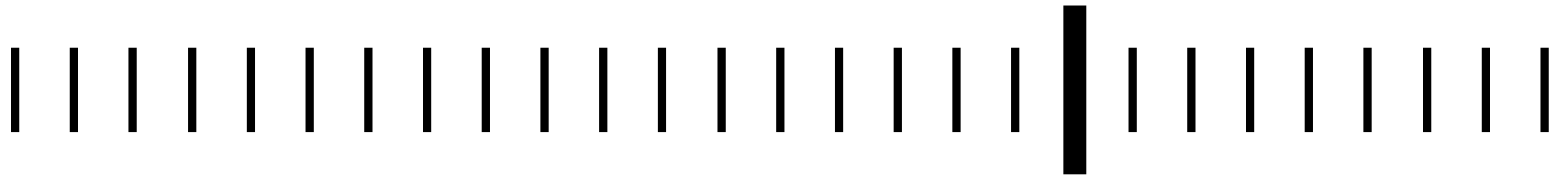

X

2023

XXII

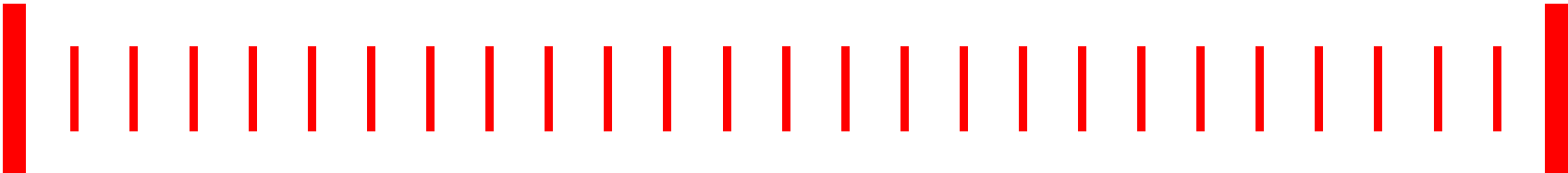

X

XXIII

1

Another place

(architecture by subtraction)

2

Another climate

(bioclimatic shelters)

3

Another scale

(linking landscapes)

4

Another future

(permanently ephemeral)

1

Another place

(architecture by subtraction)



Gallery-House
(2015-2017)



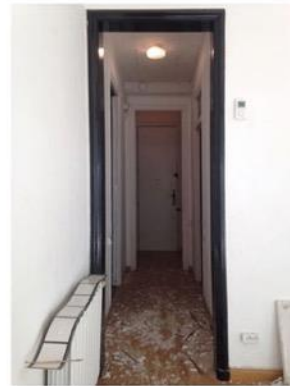
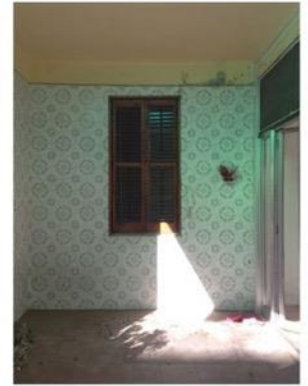

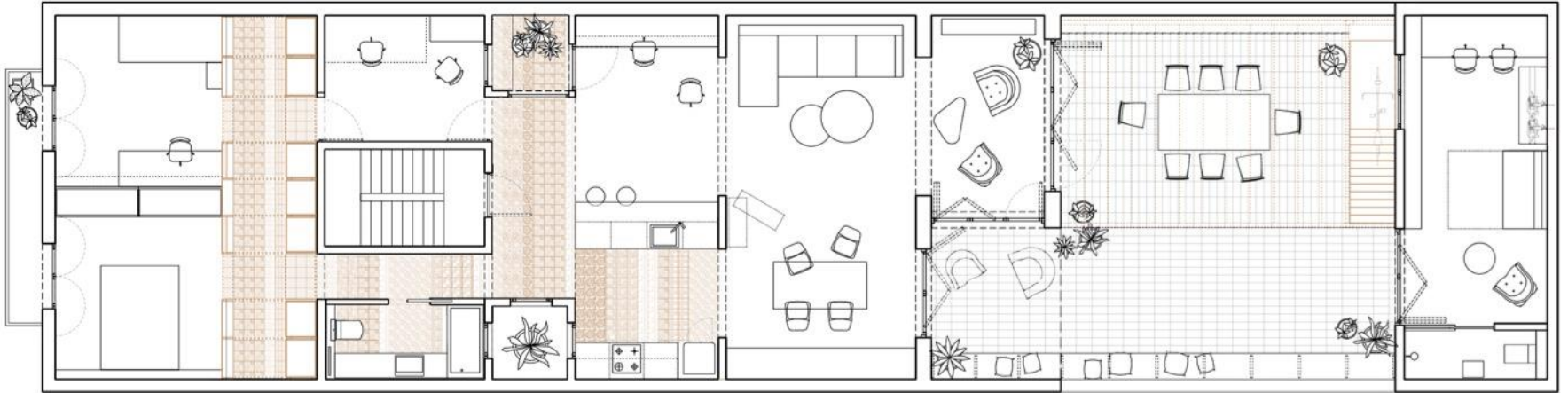



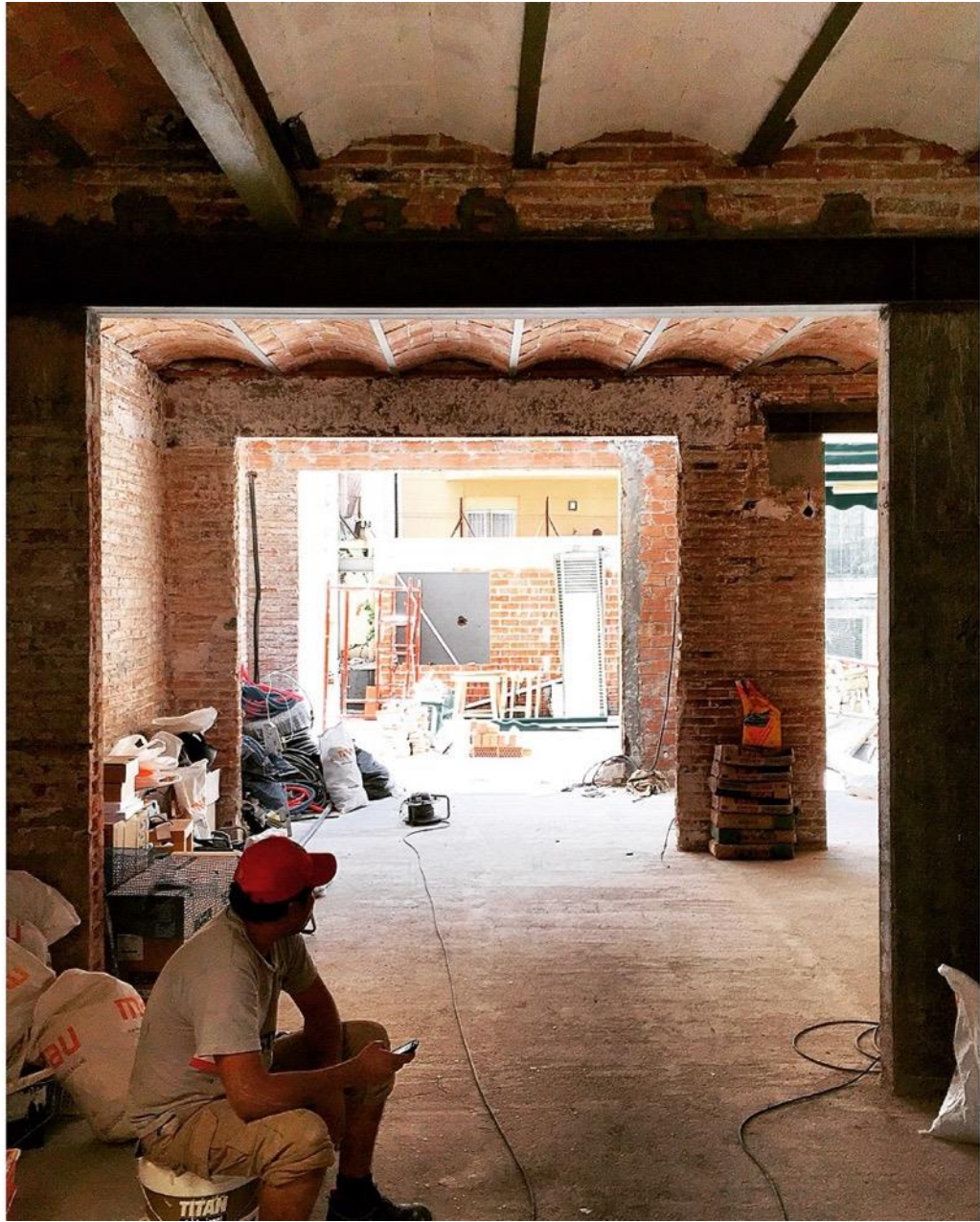







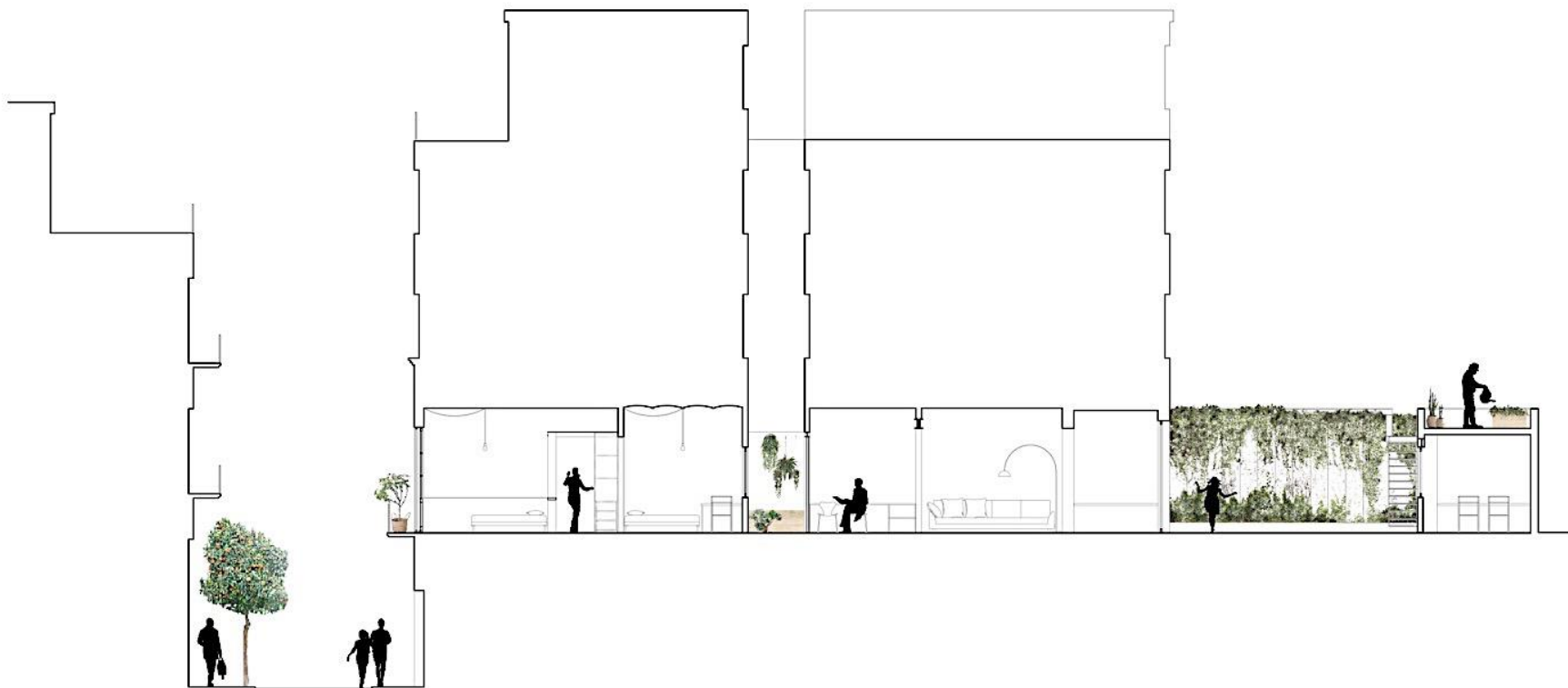









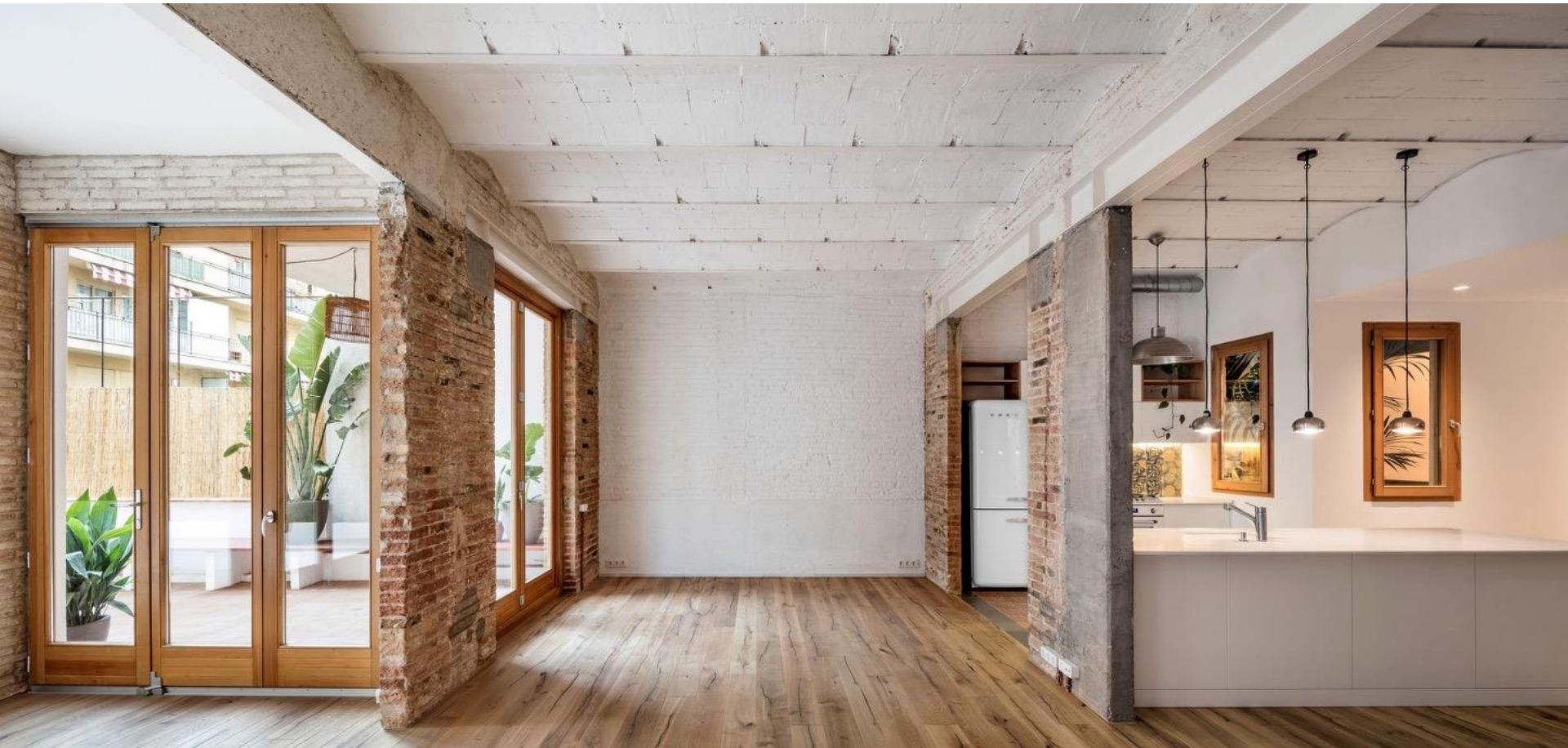



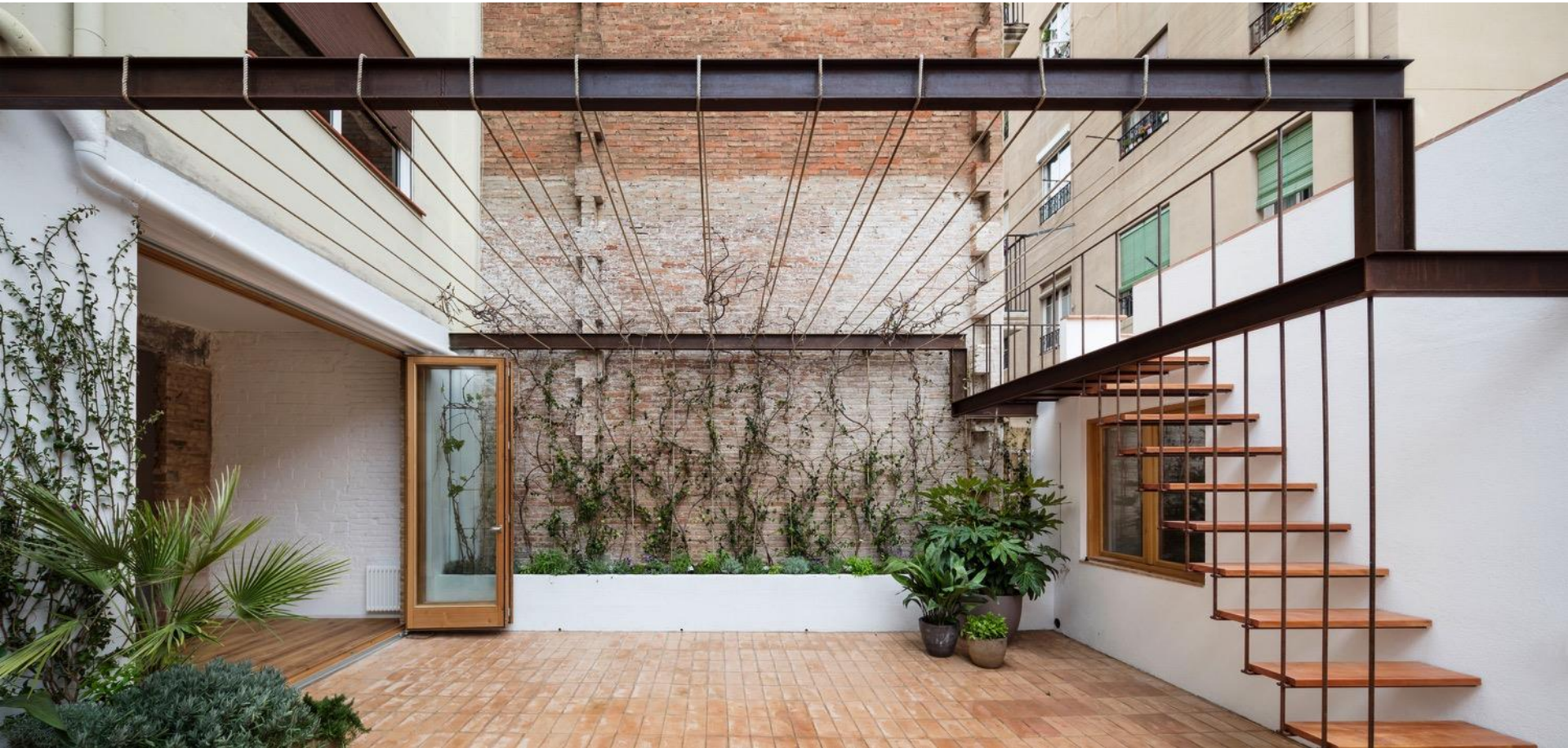





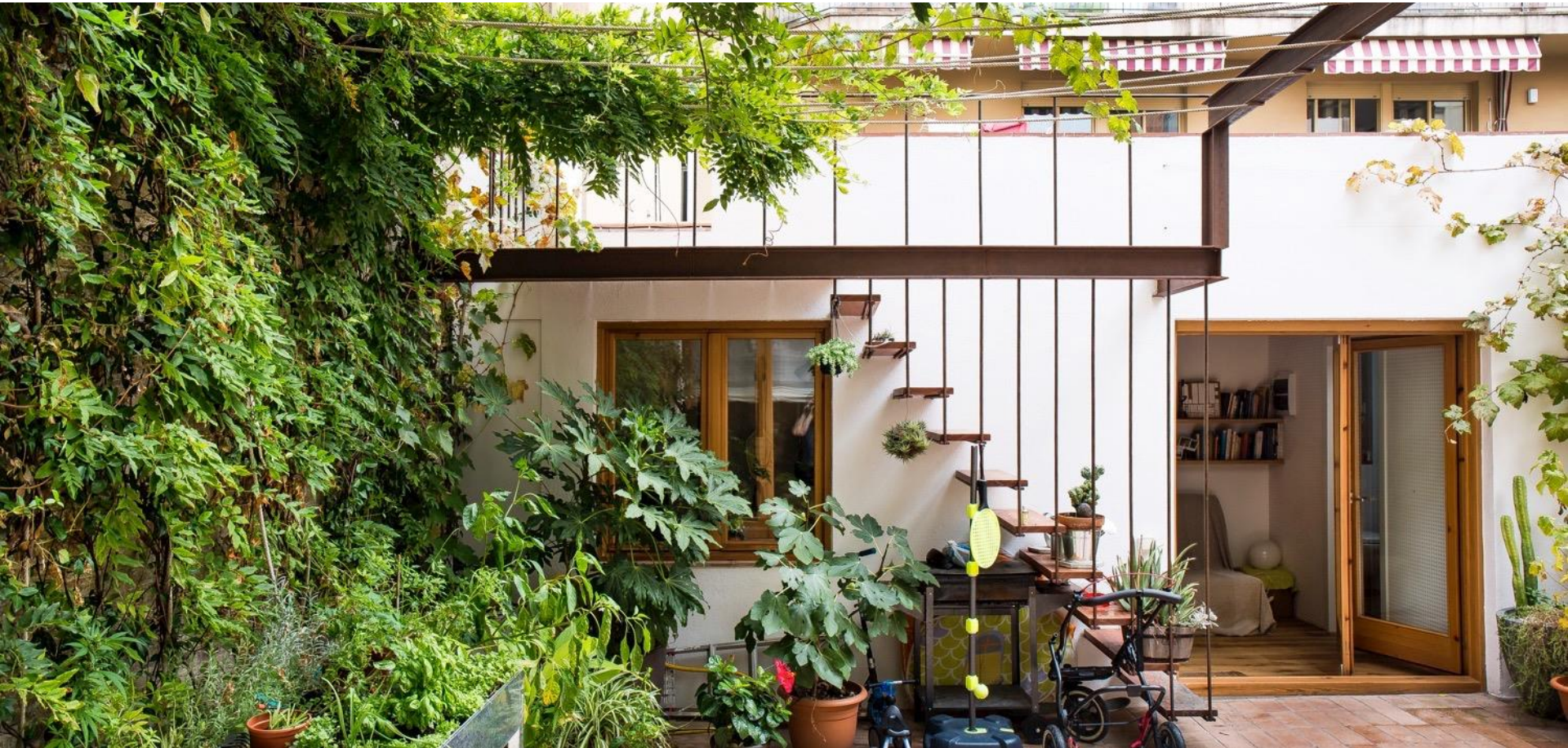

Jorba
(2015-2020)

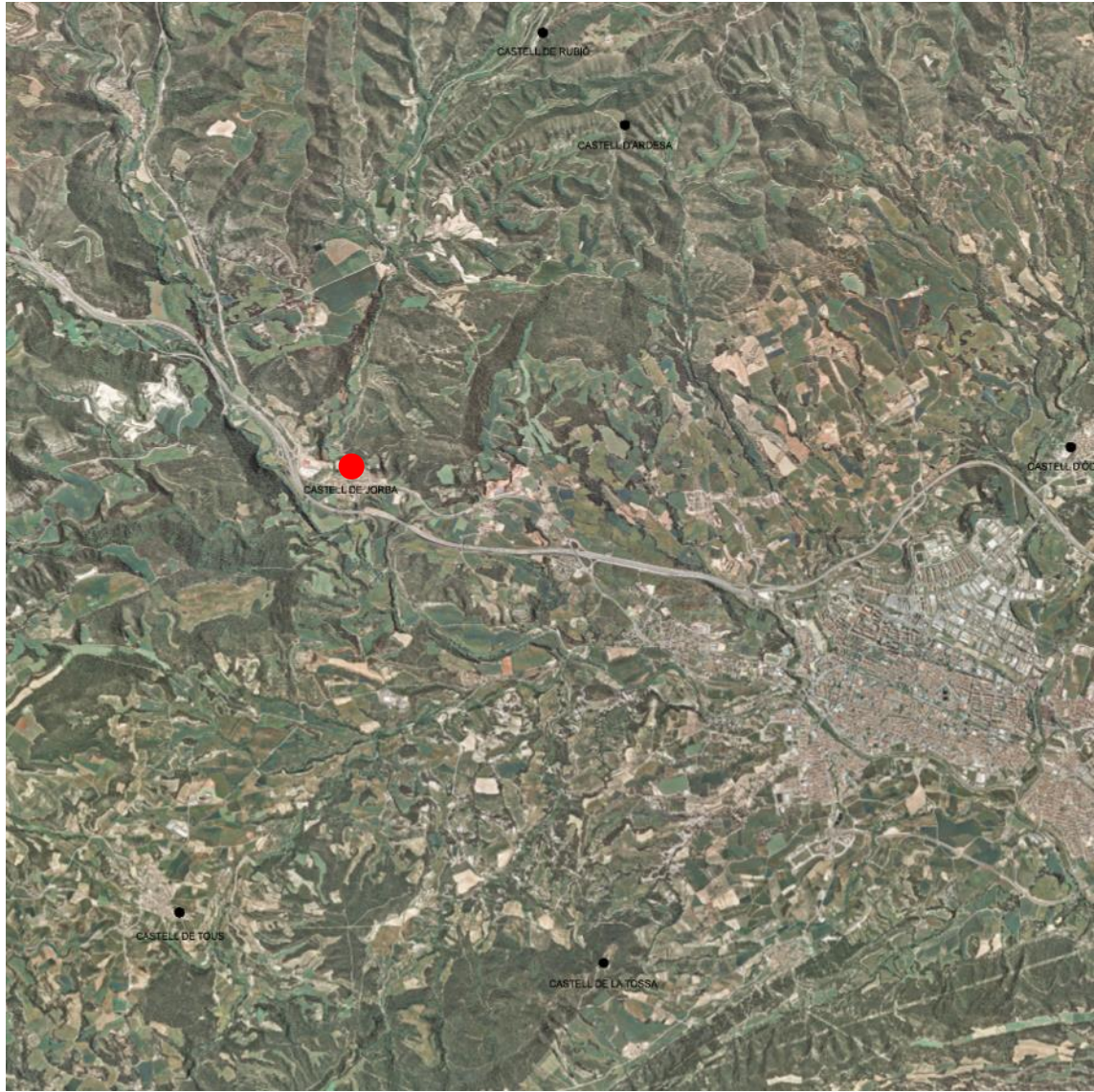

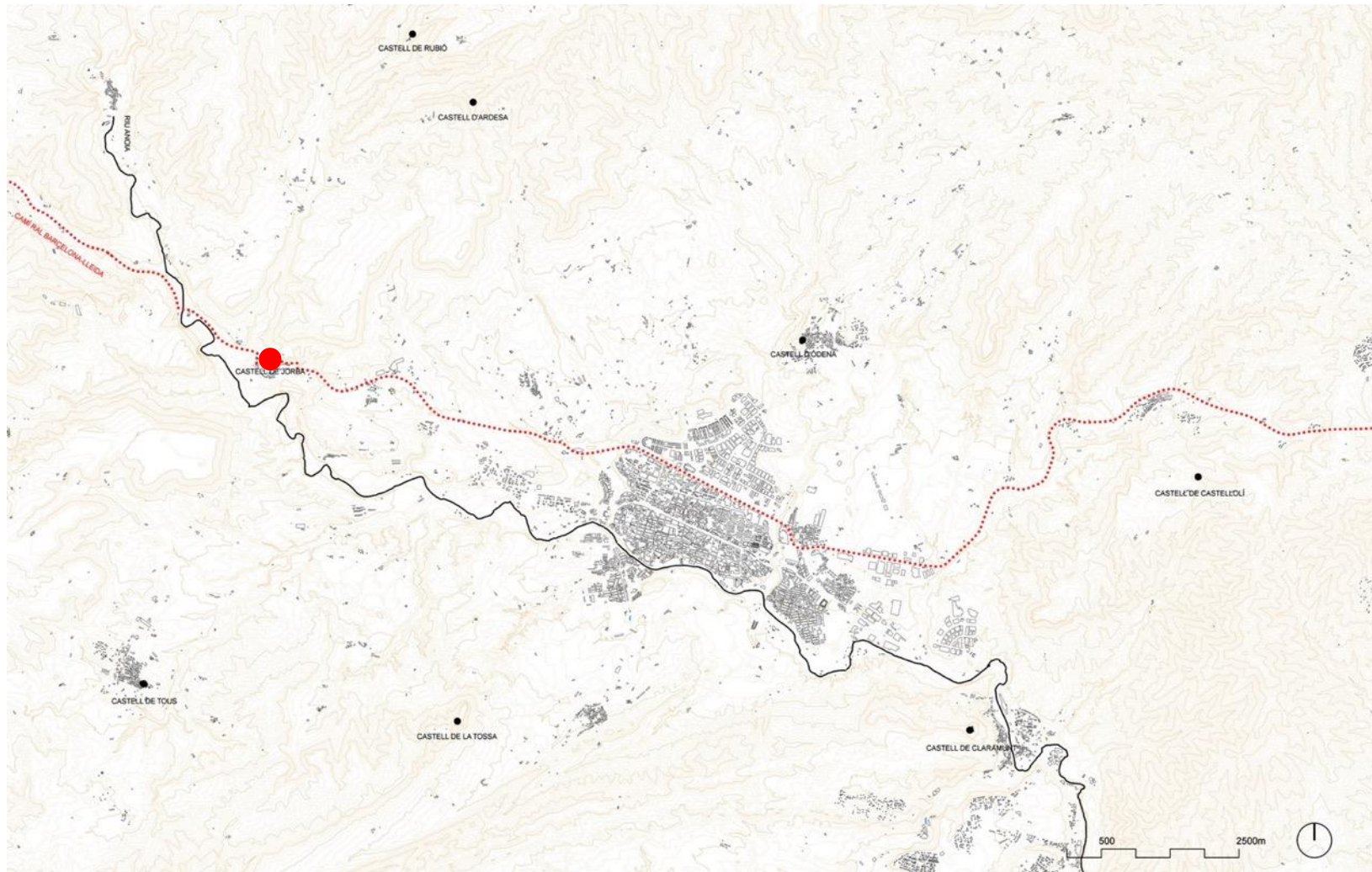







Mas
(Fase 5, s. XVIII)

Antic accés al castell
(Fase 4, s. XV)

Estances
(Fase 4, s. XV)

Recinte sobirà
(Fase 3, s. XIII)

Torre de guaita
(Fase 1, s. XI)

Capella
(Fase 2, s. XII)

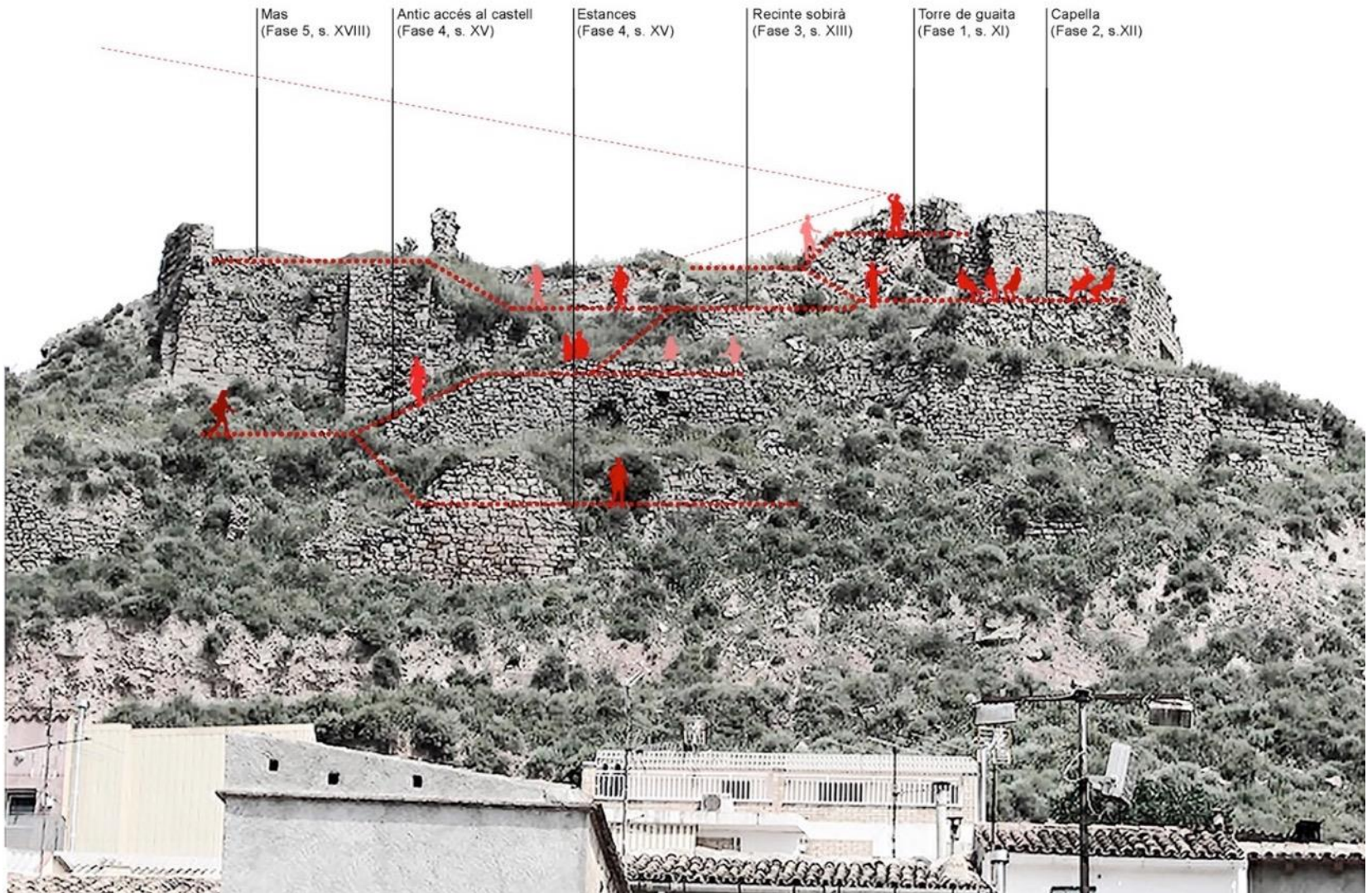









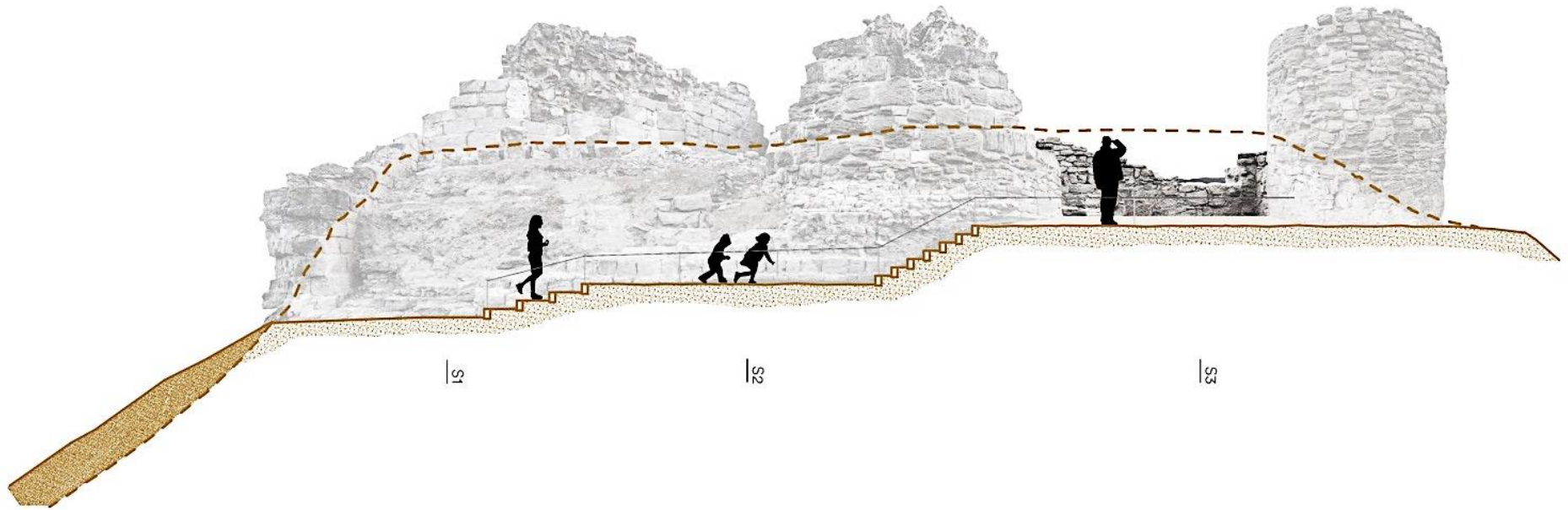

LONGITUDINAL SECTION

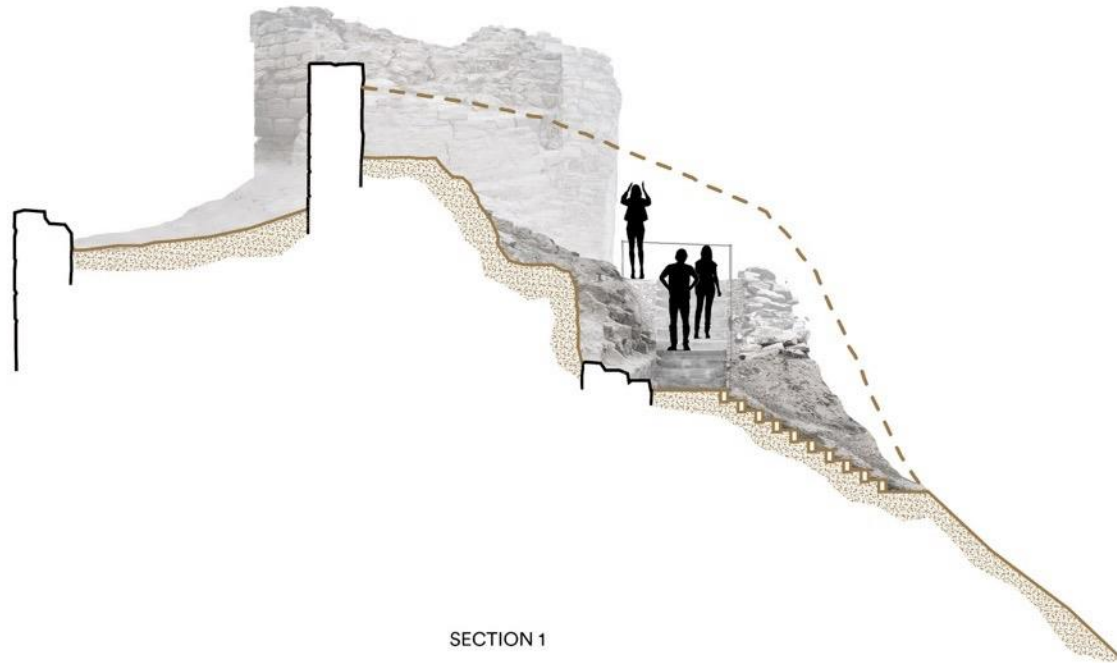

SECTION 1











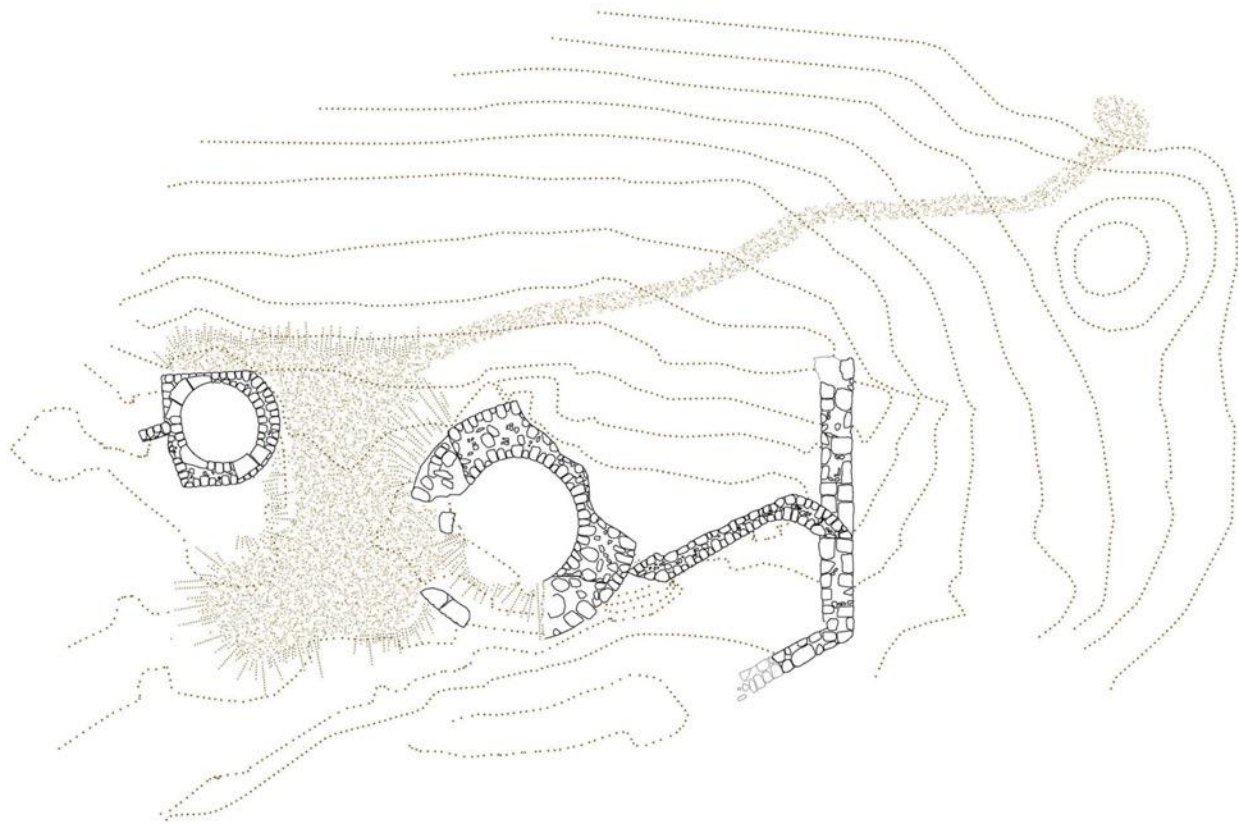

2015

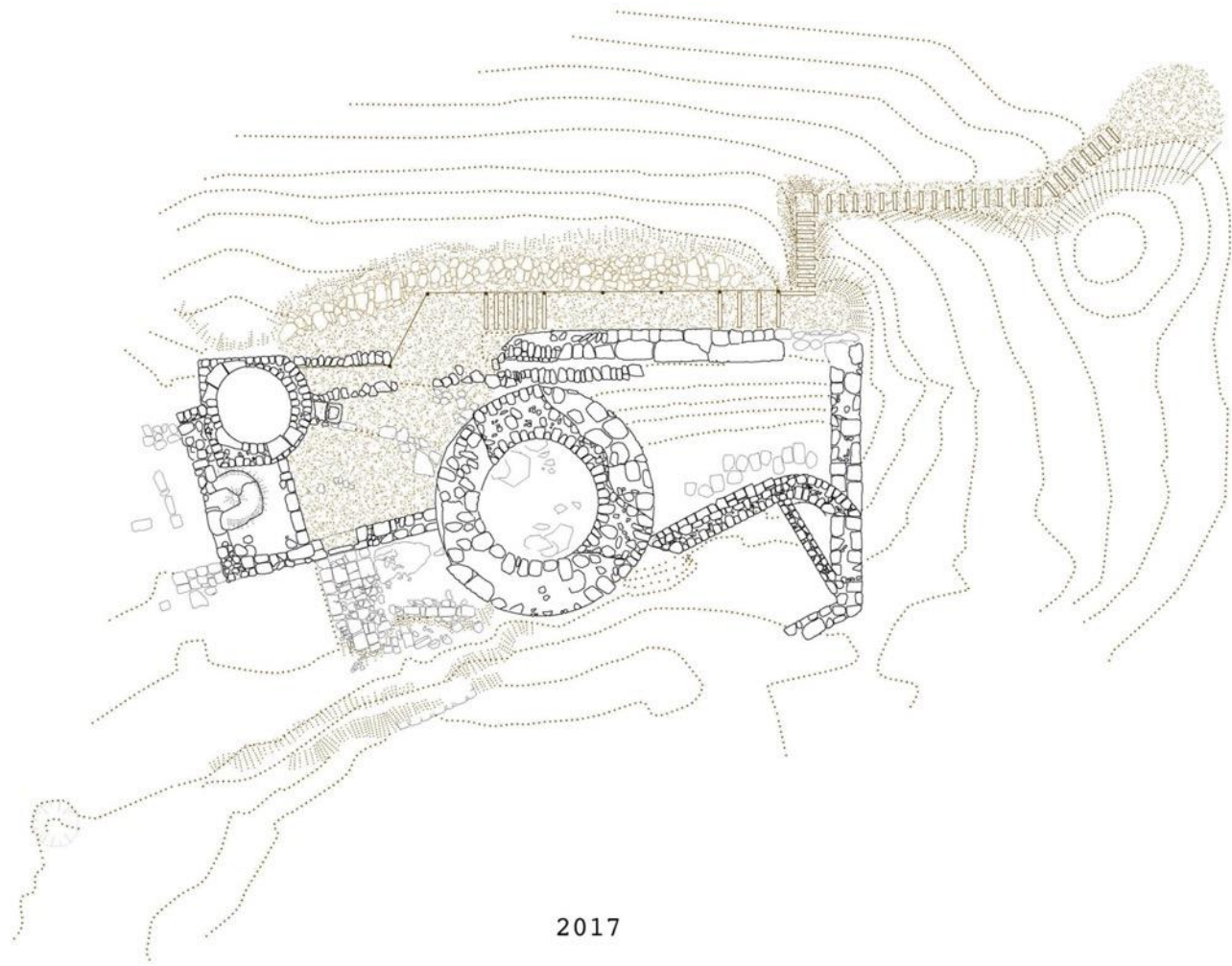

2017

















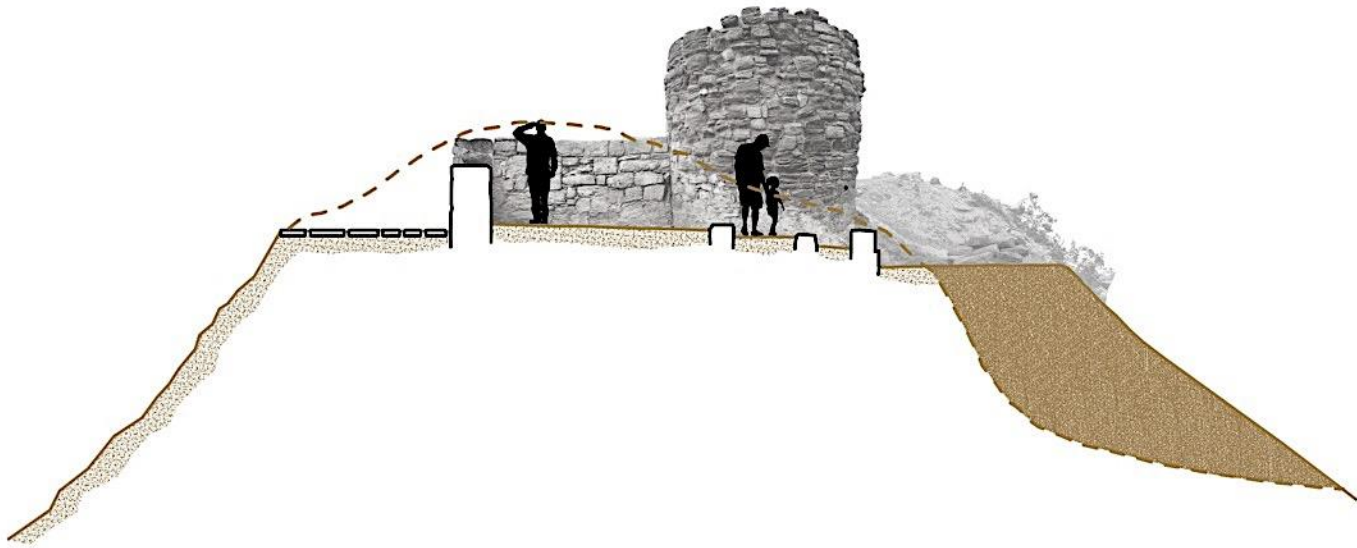

SECTION 3



2017



2021







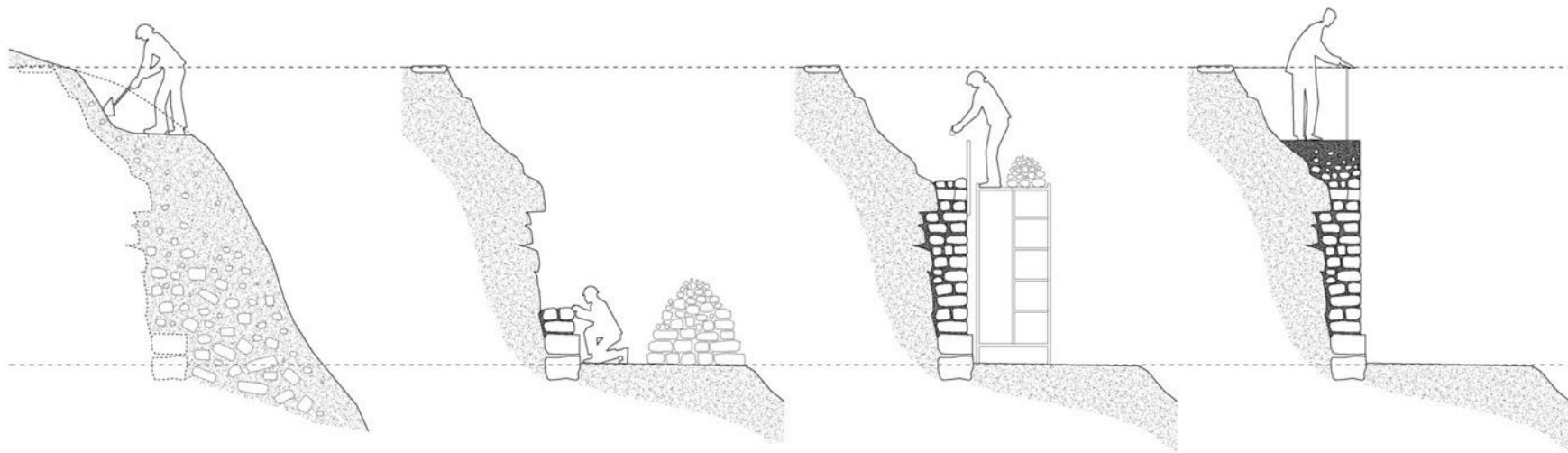

1.
excavation works

2.
material recovery

3.
cyclopean wall

4.
new viewpoint







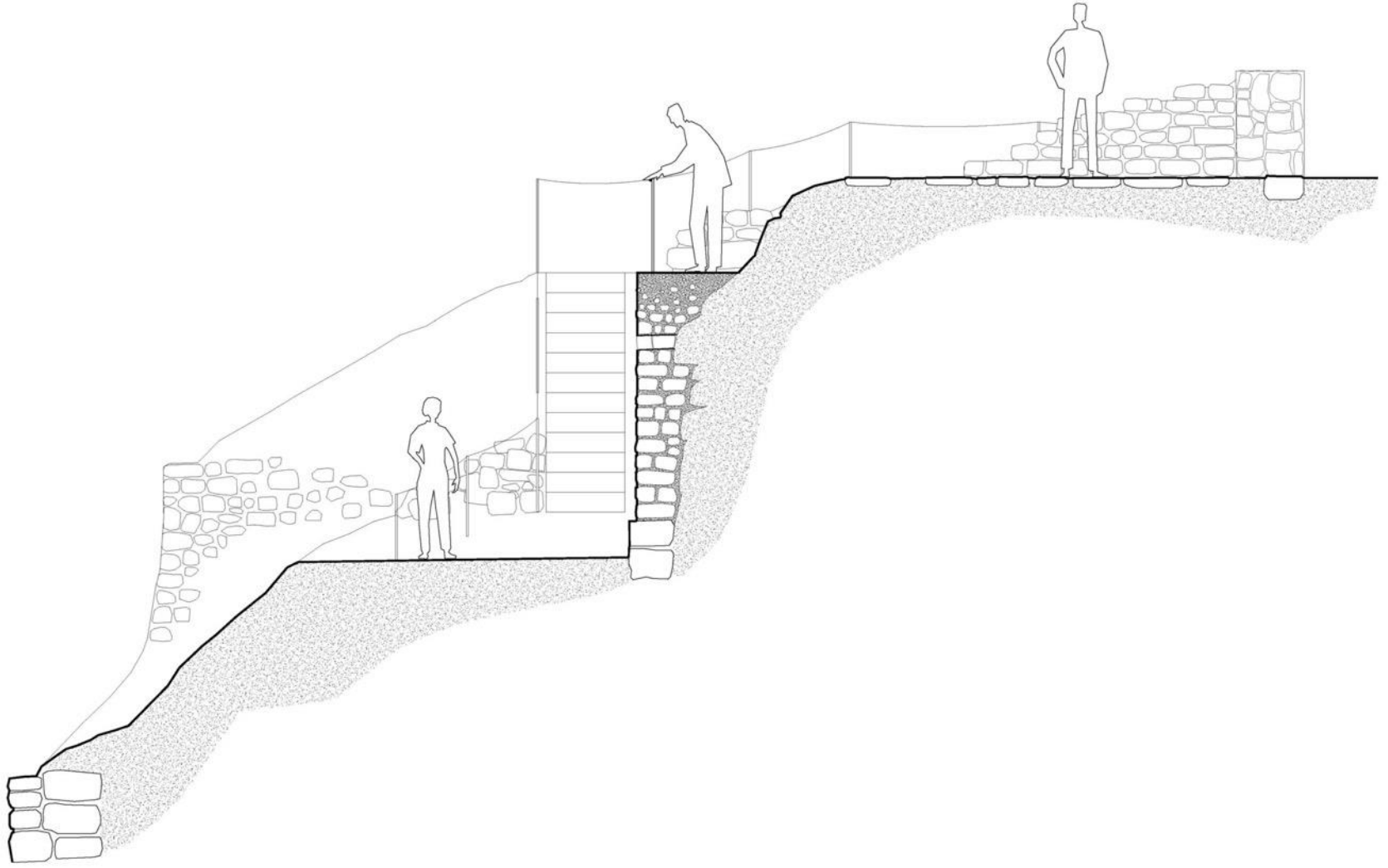







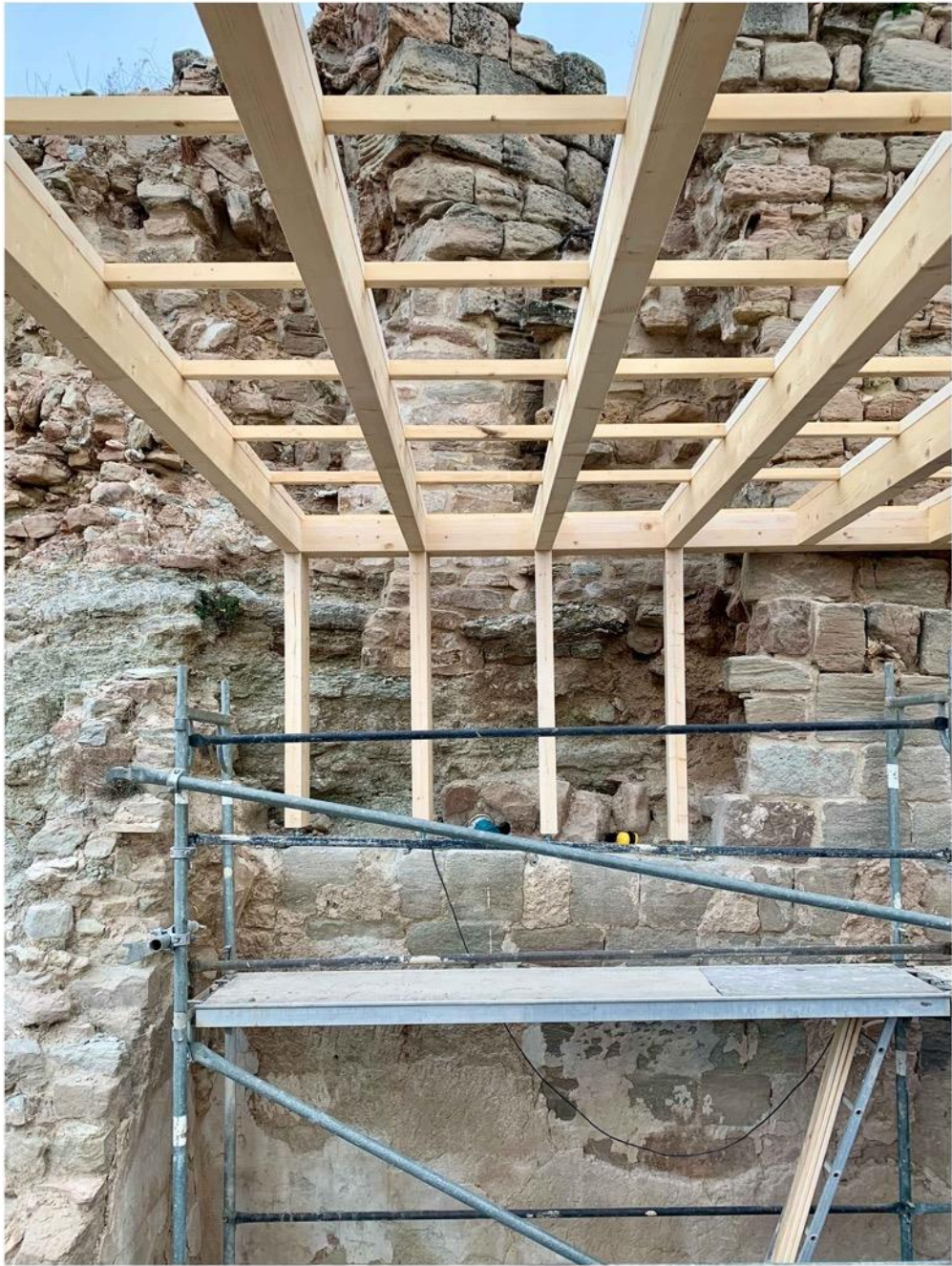

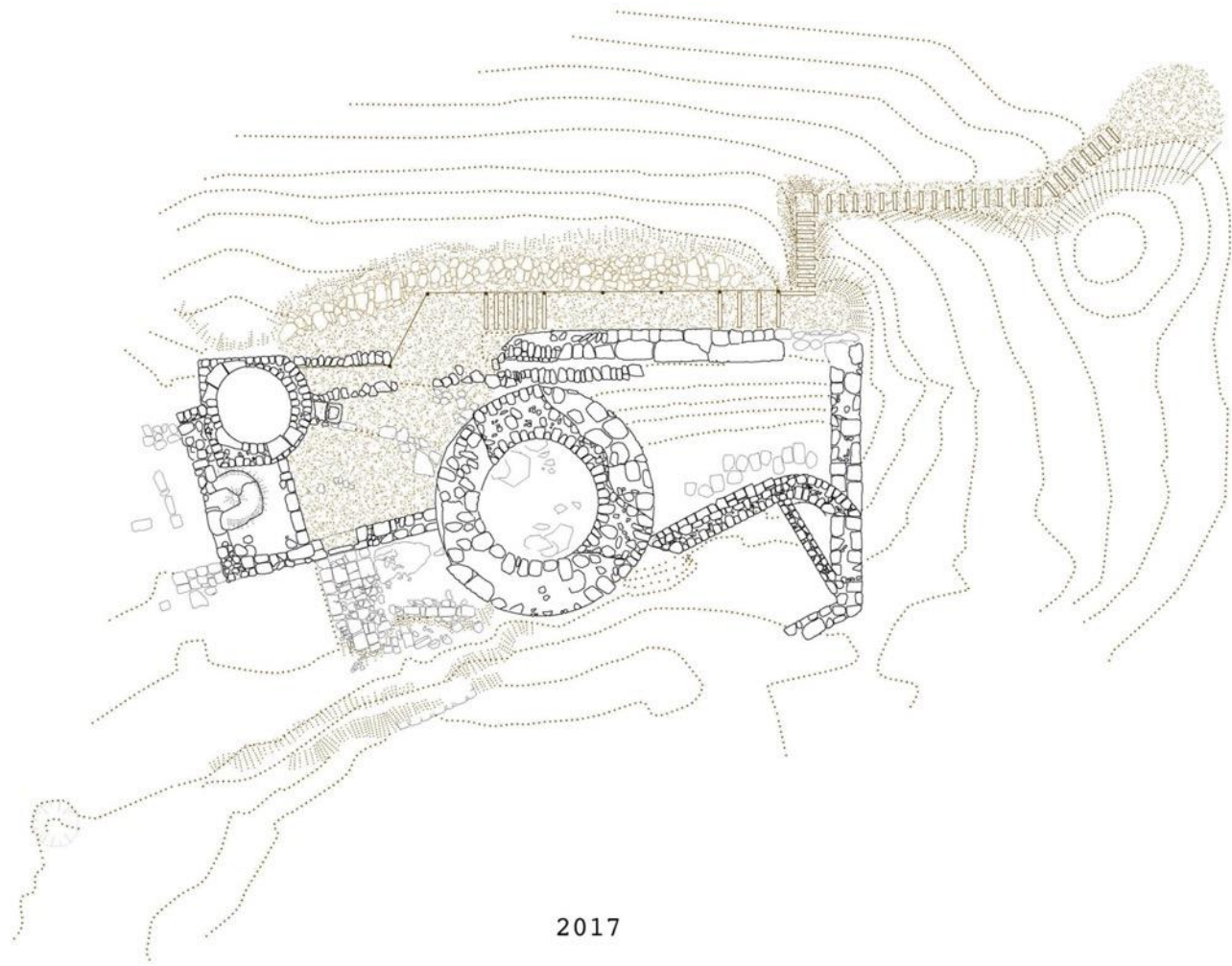

2017

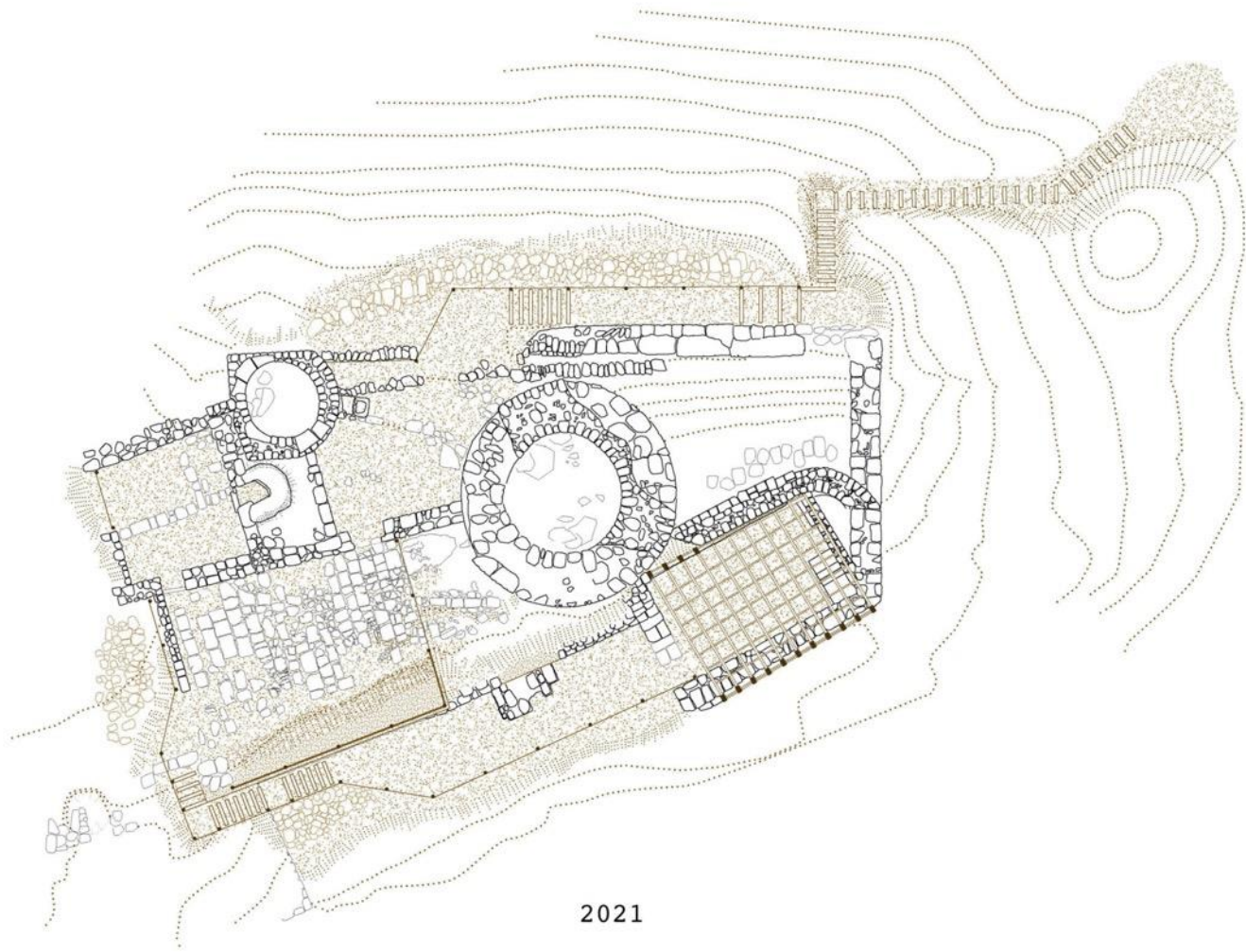

2021







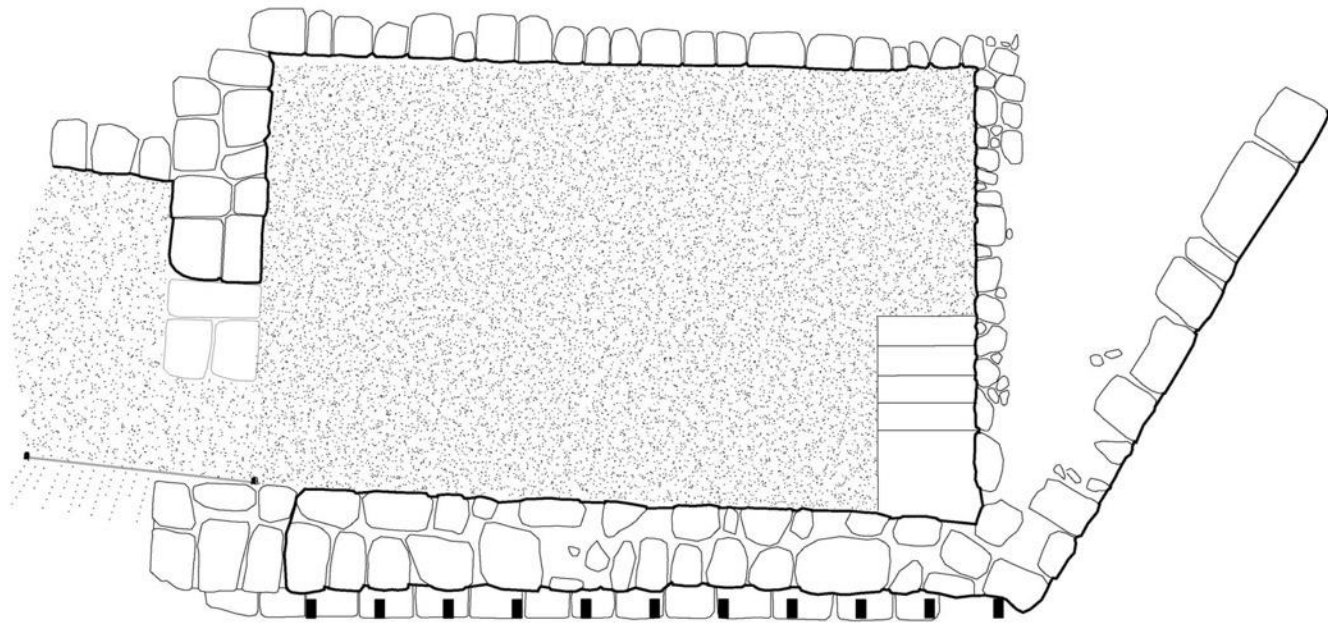

+440,00

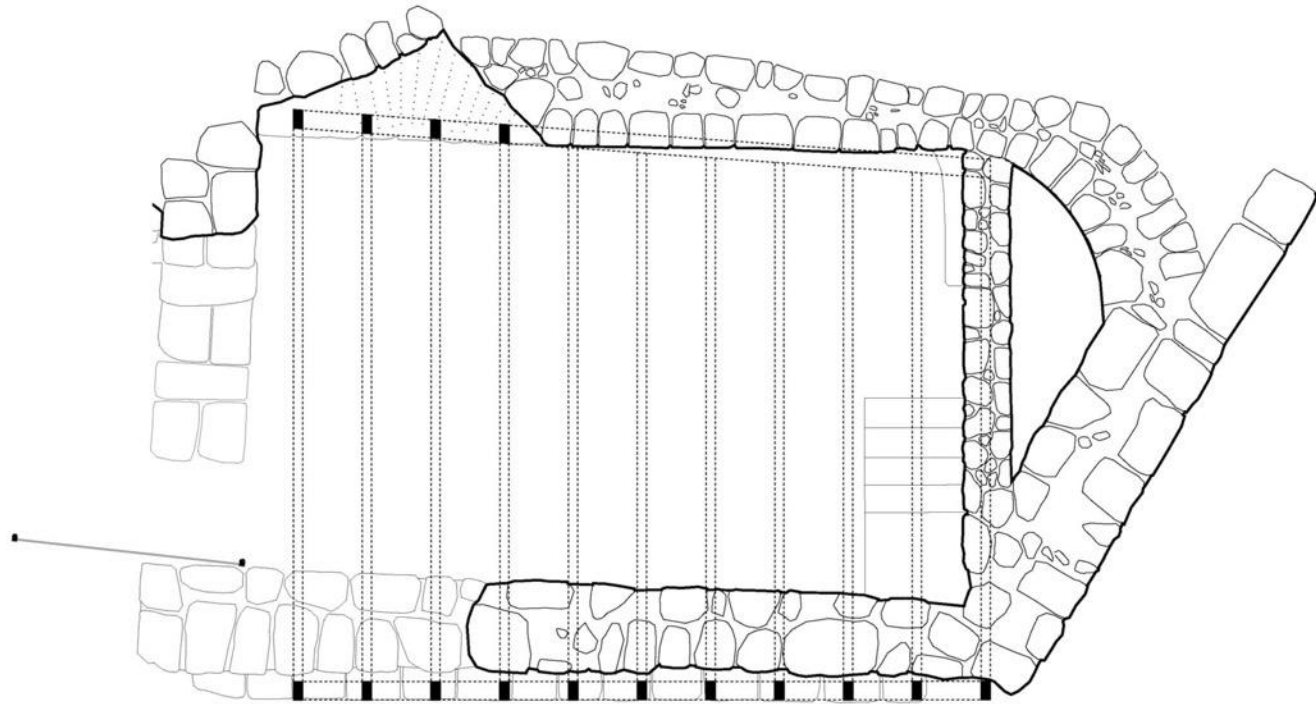

+442,00

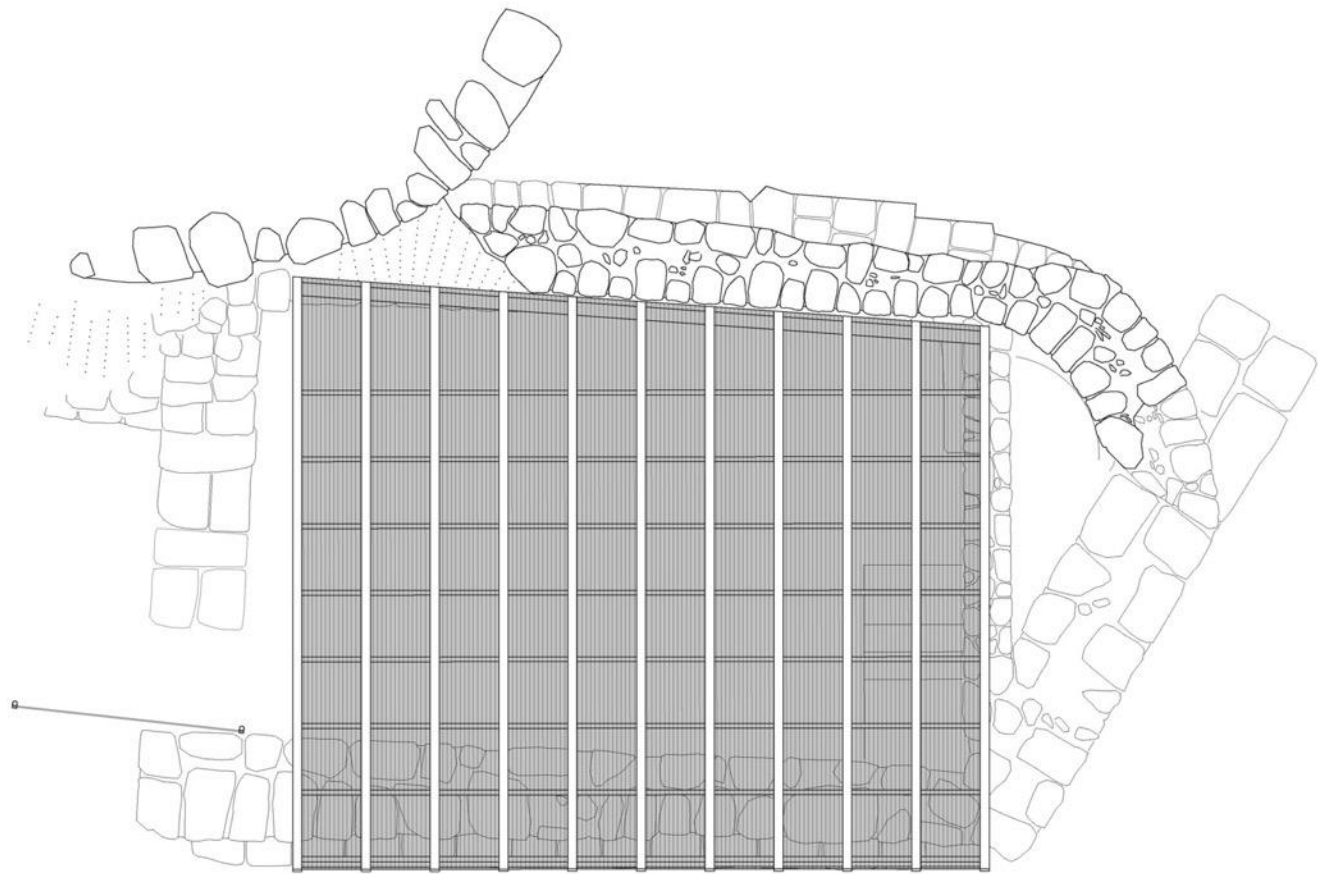

+444,50

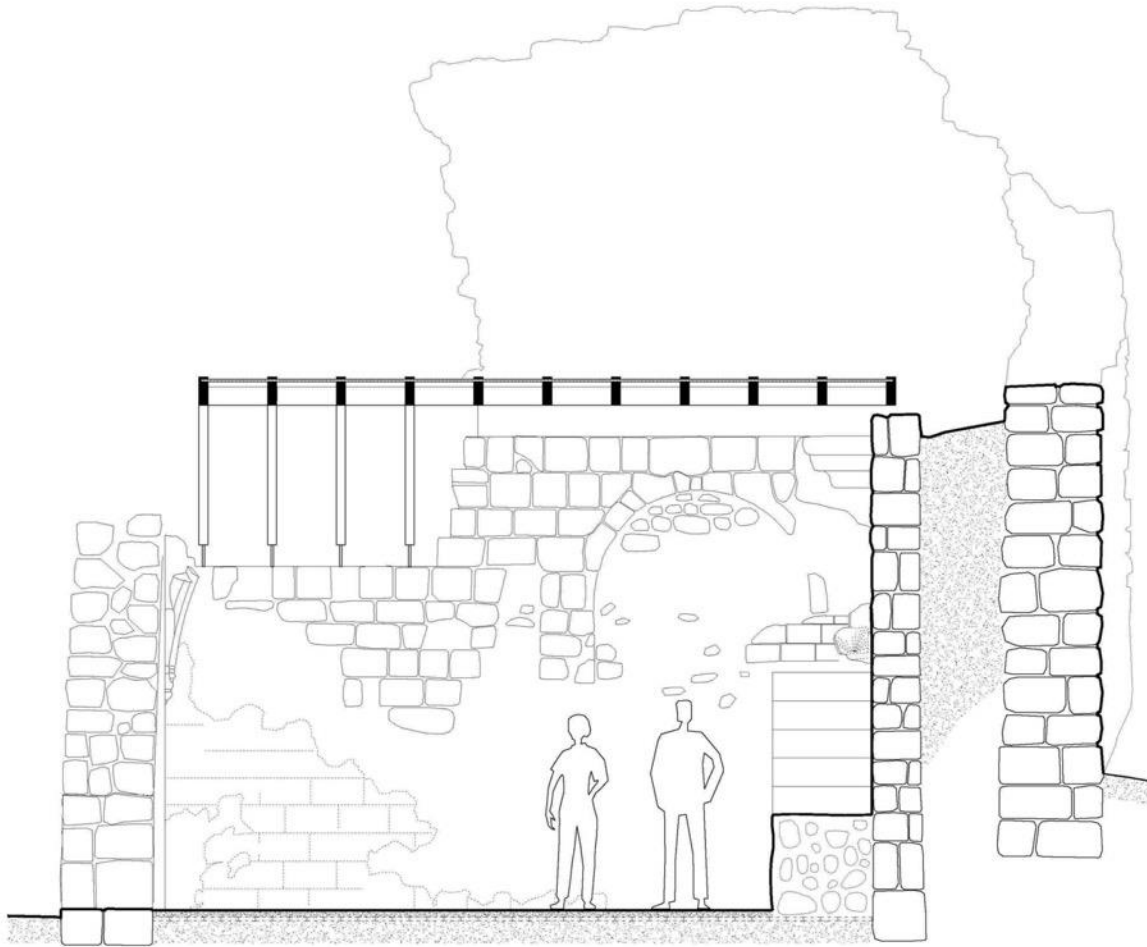























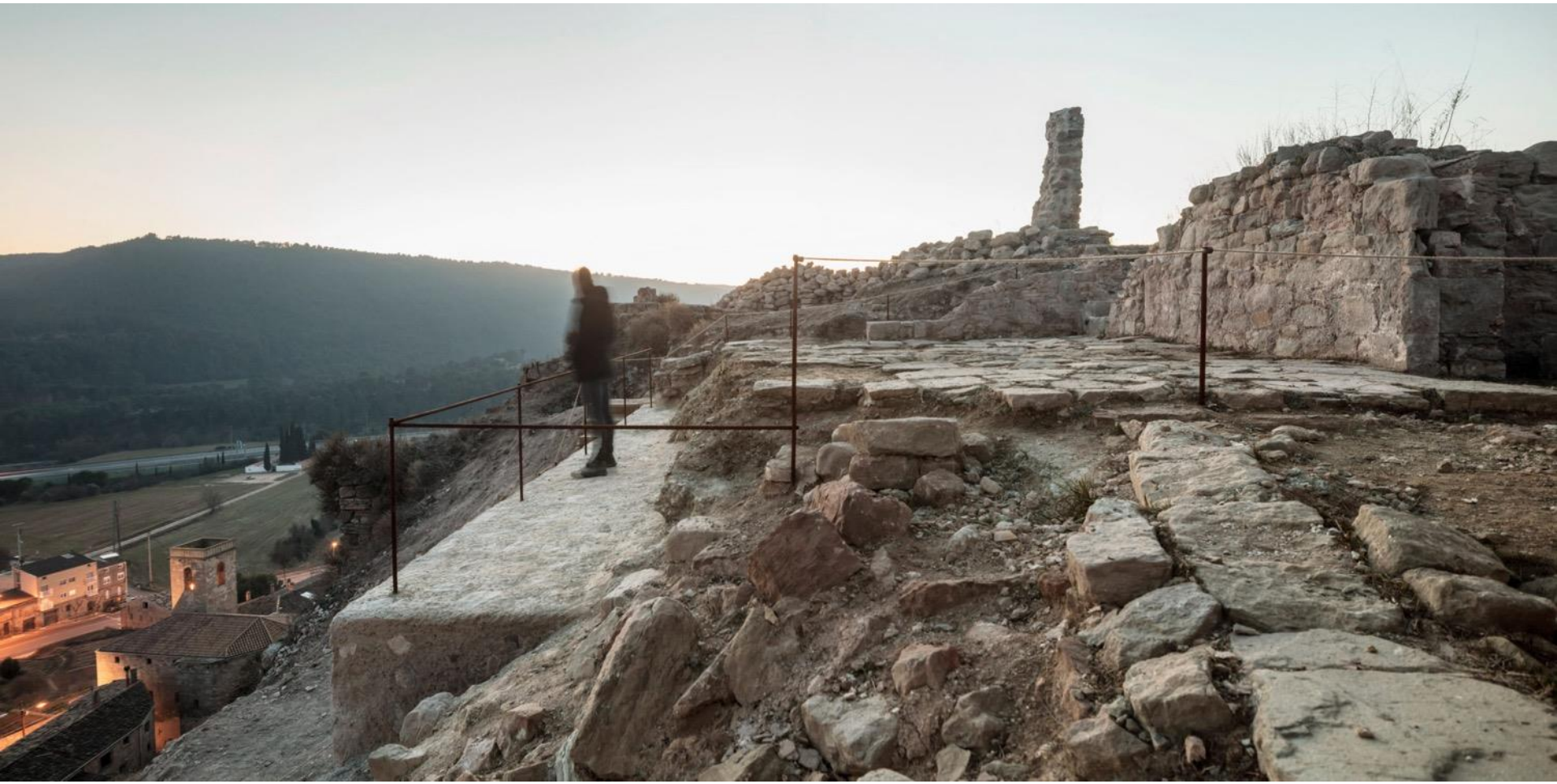



2

Another climate
(bioclimatic shelters)

A house among gardens
(2018 - 2021)

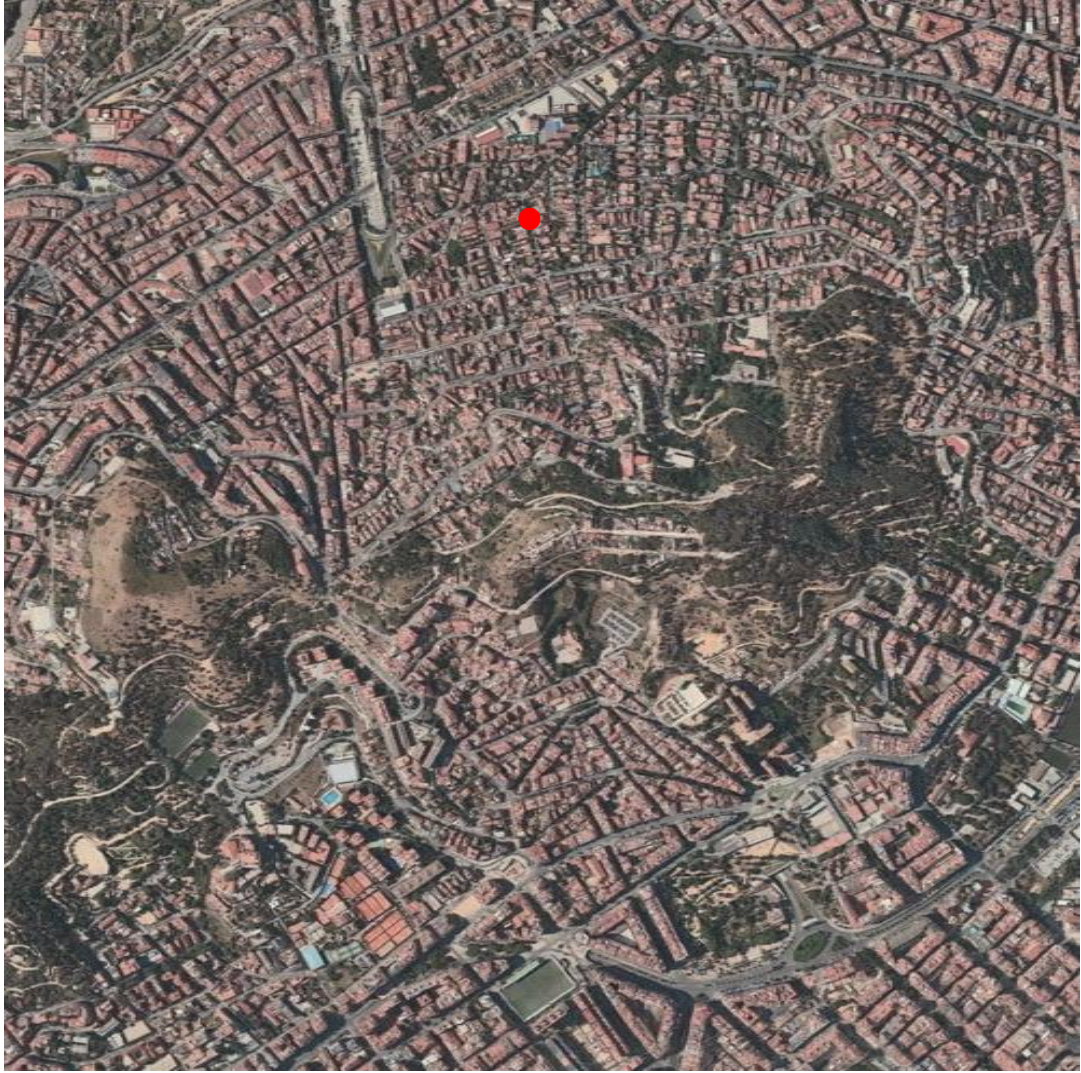

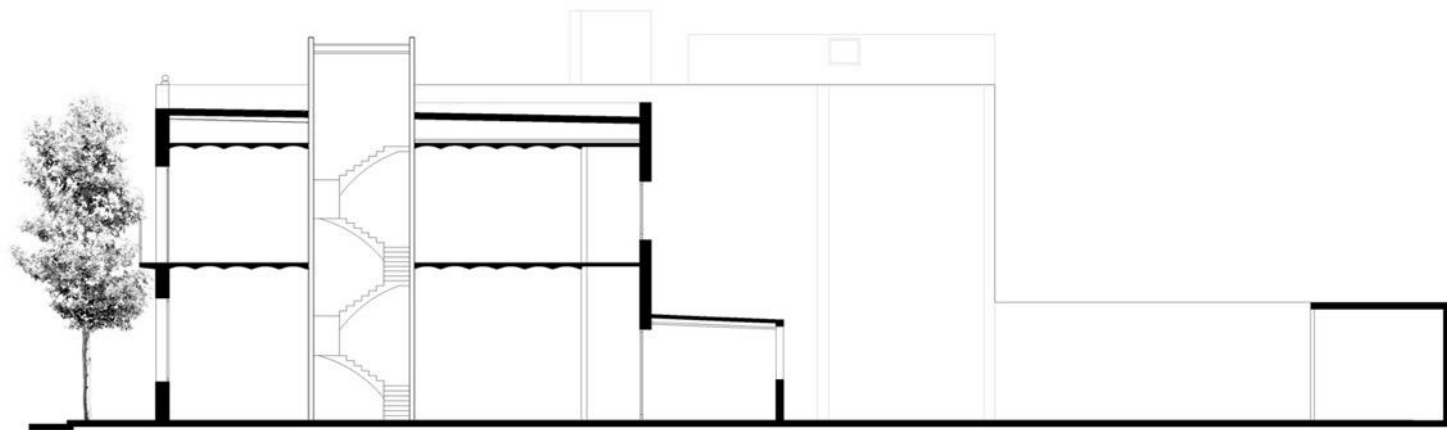

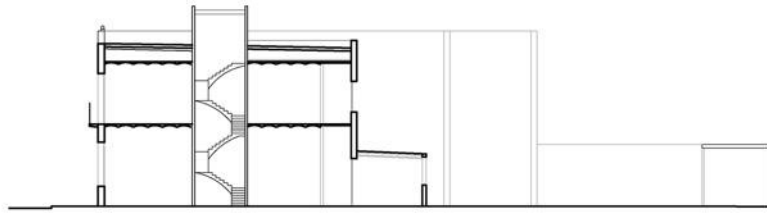

EXISTING BUILDING (1924-2021)

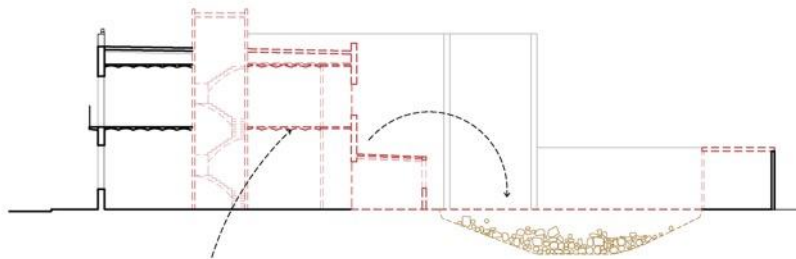

DEMOLITION

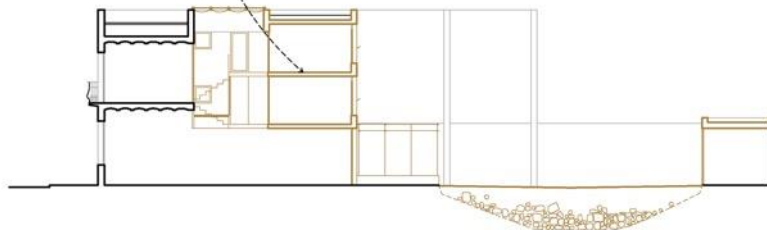

BUILT PROJECT (2021)

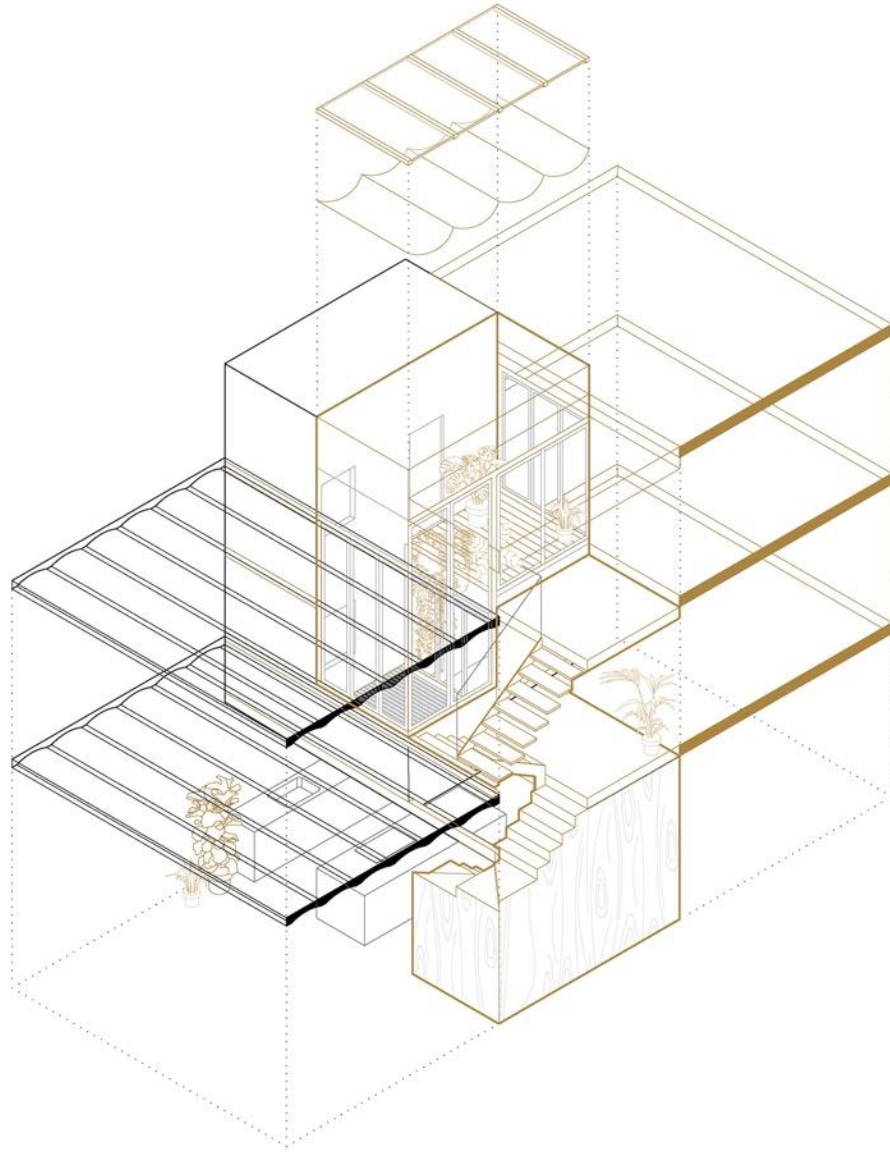



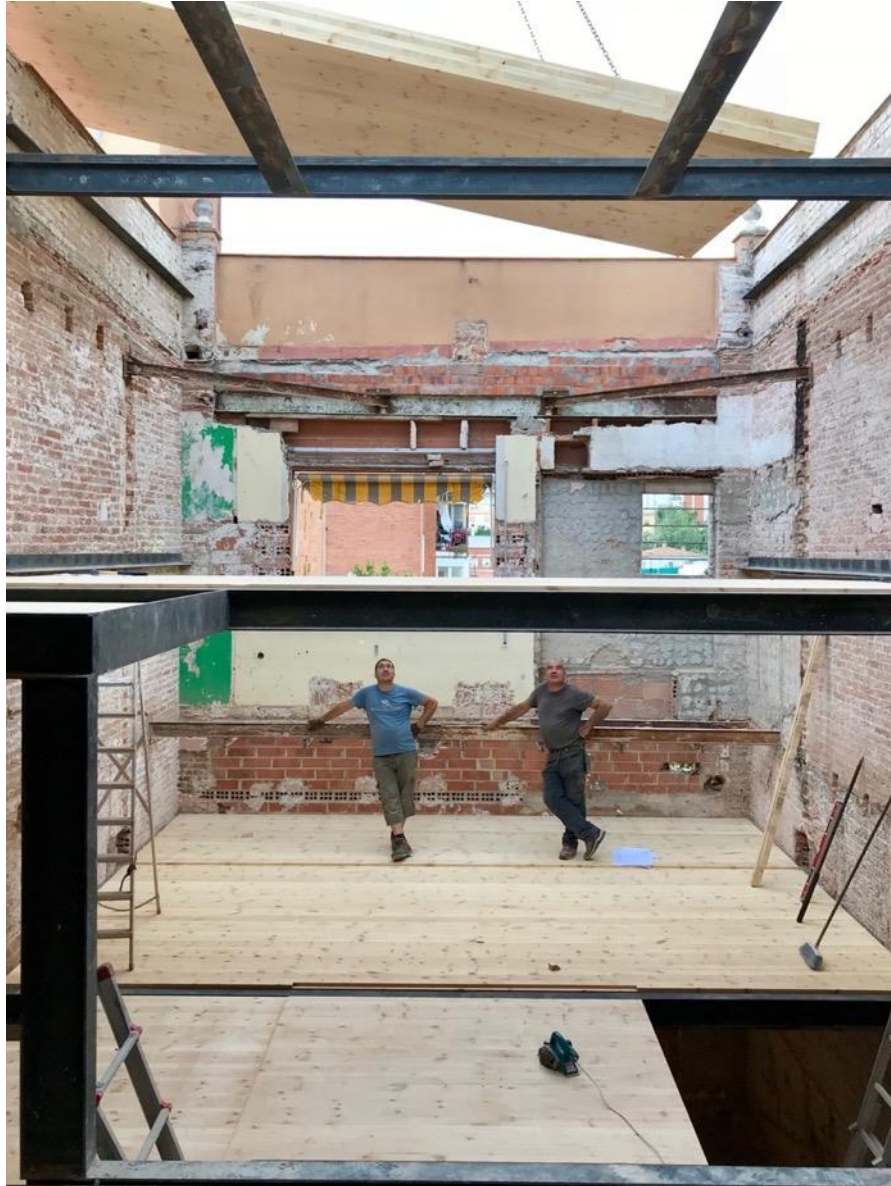





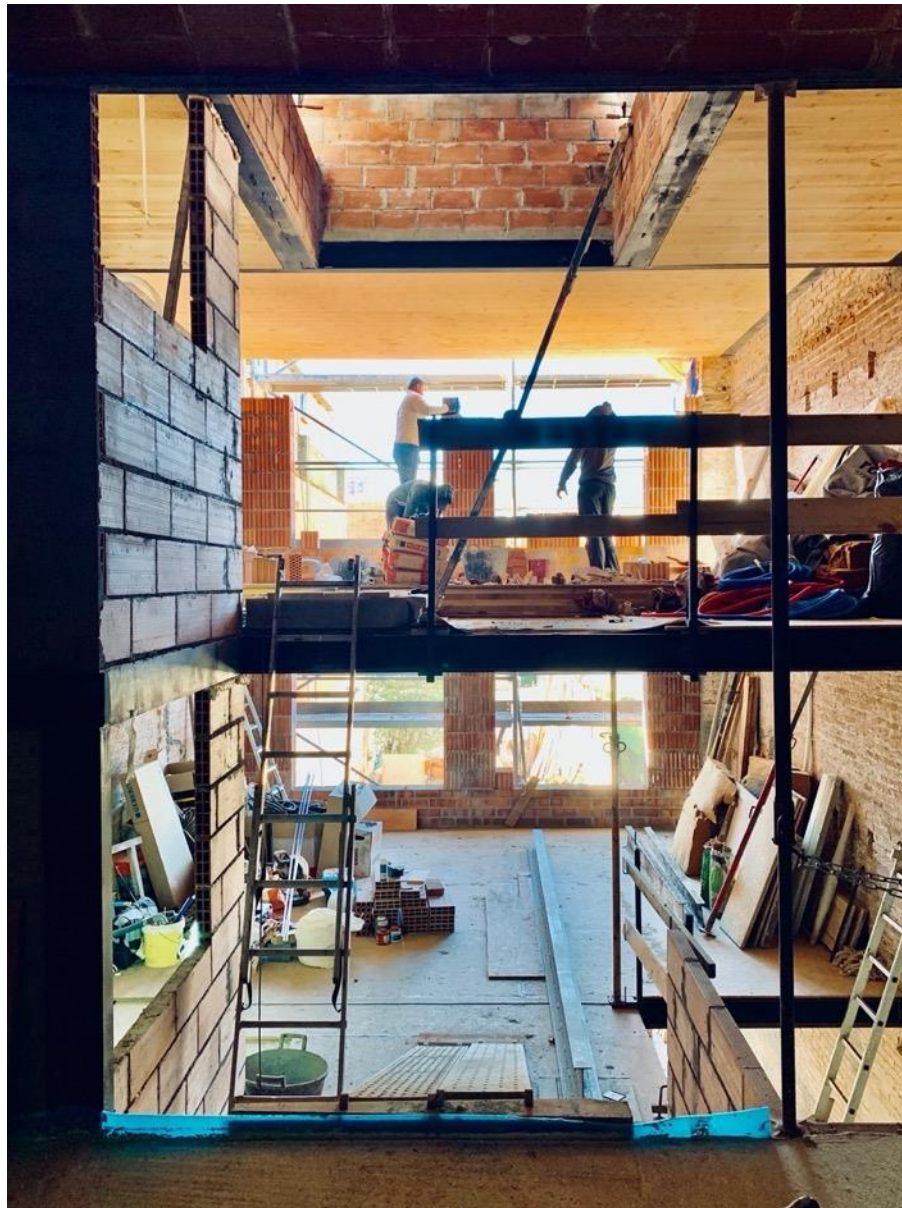





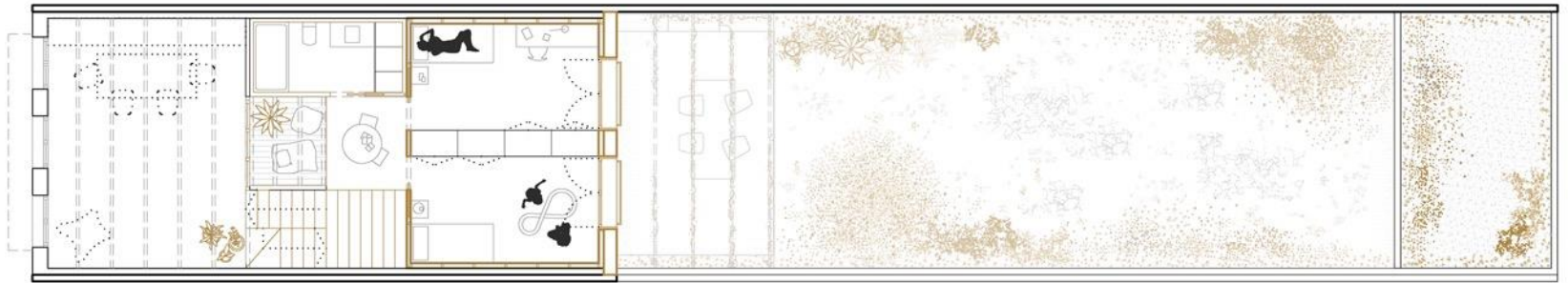

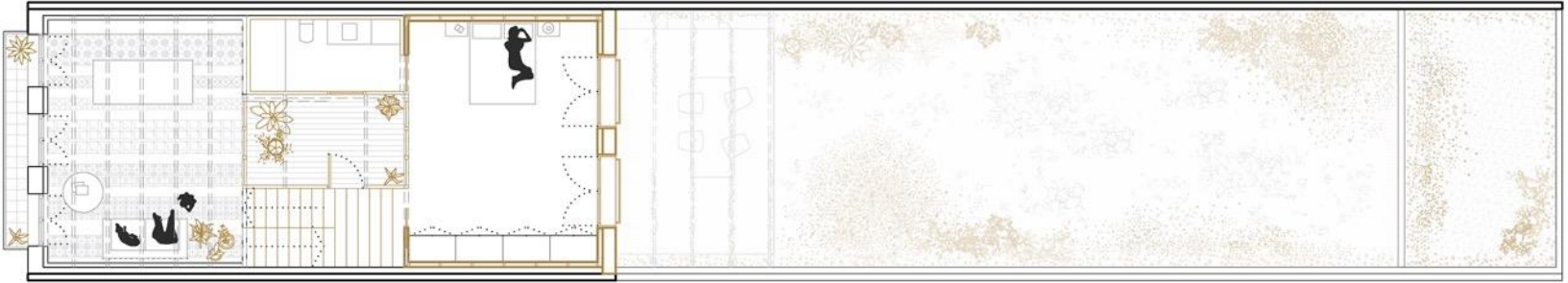

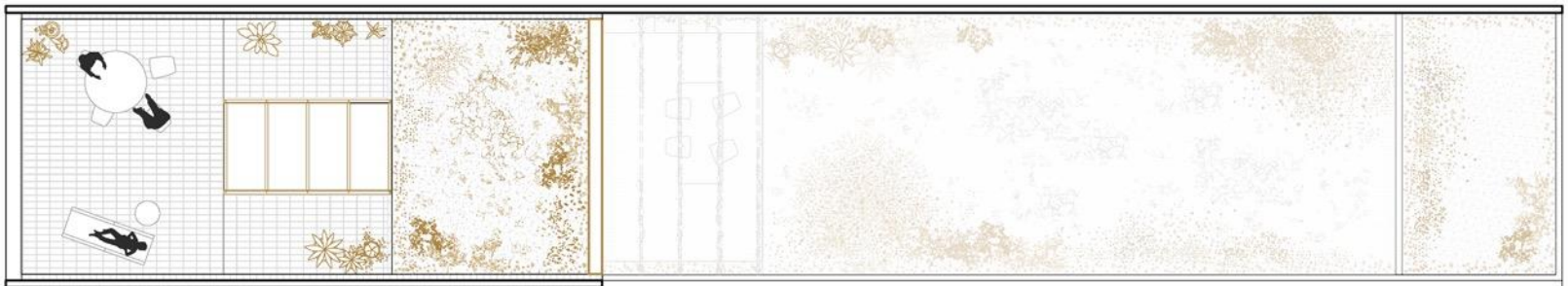

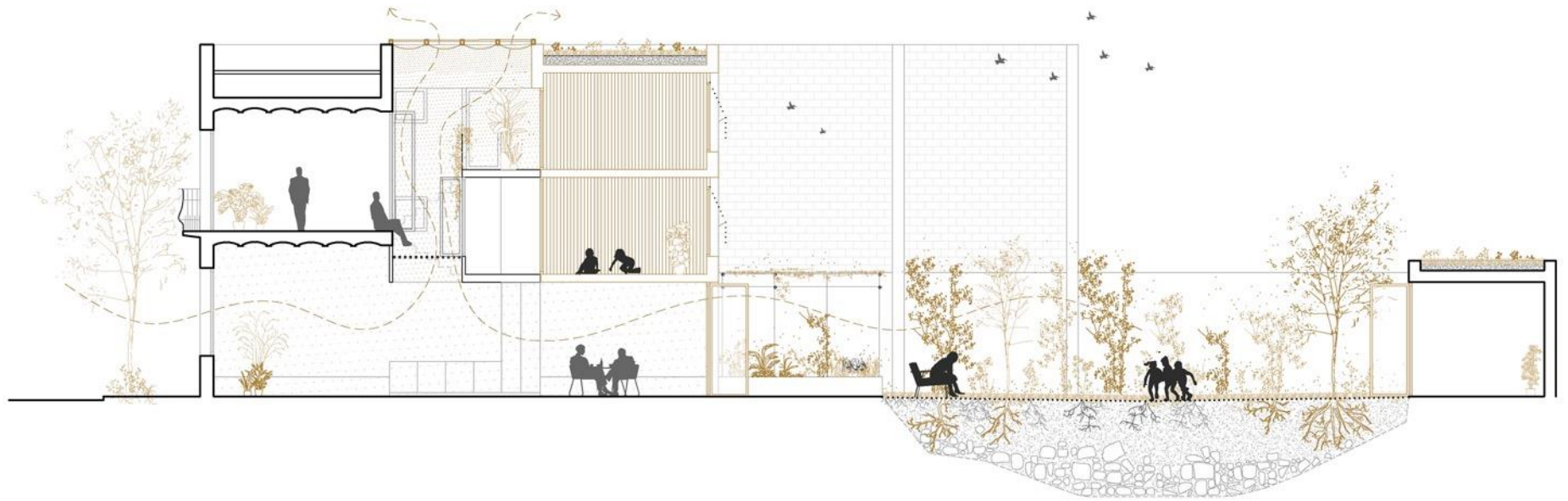

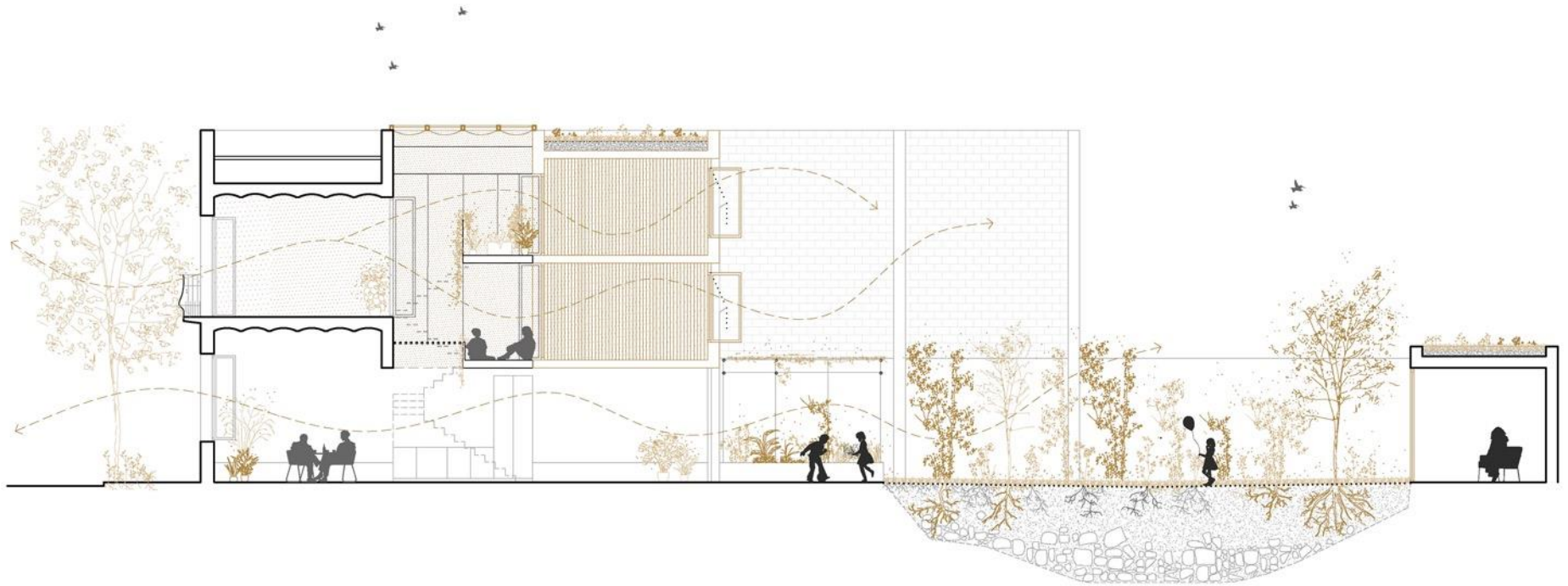













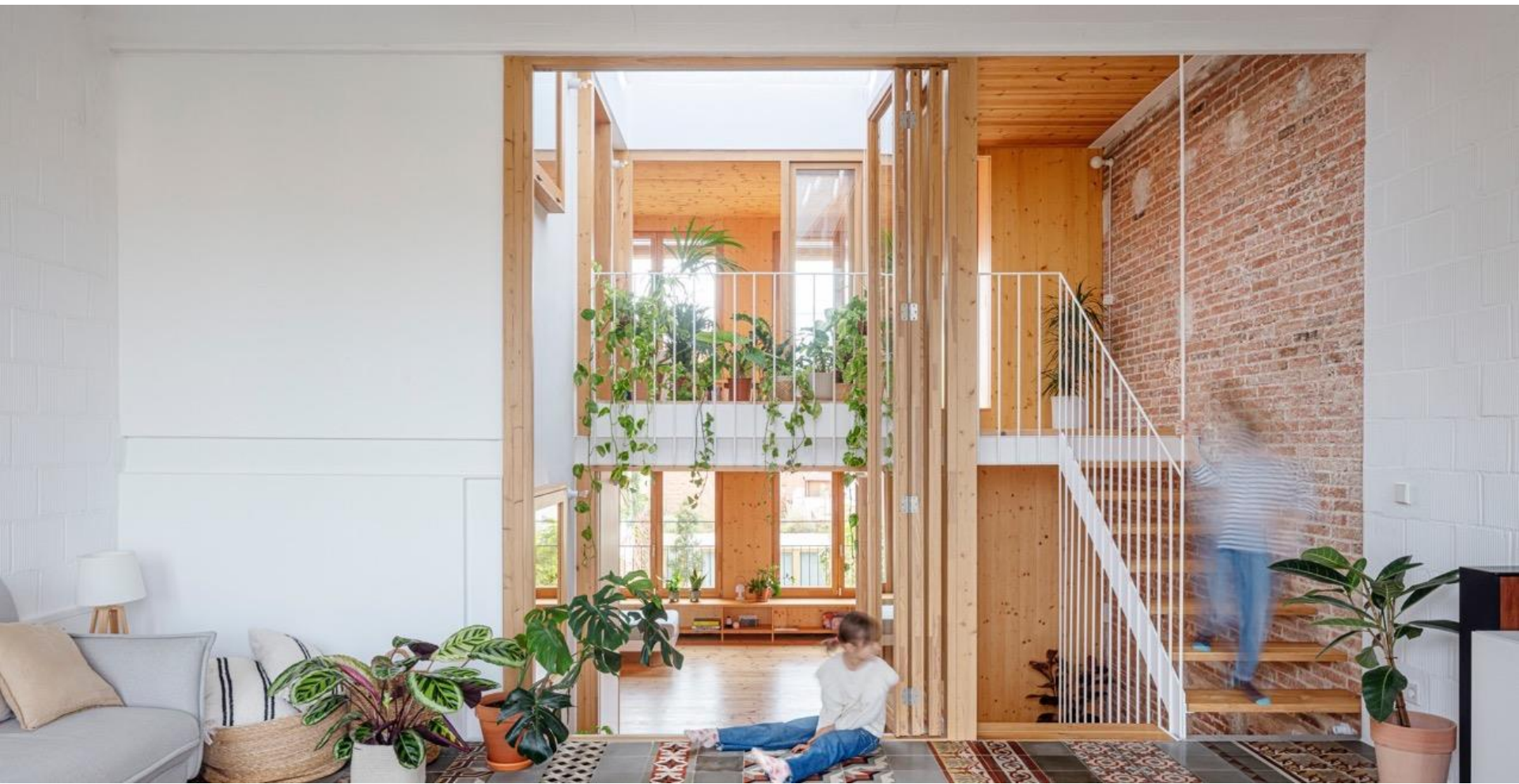





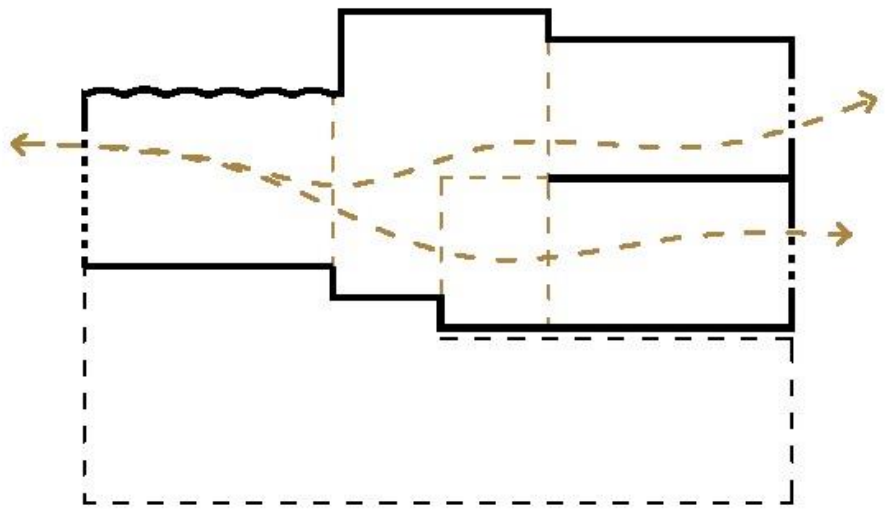







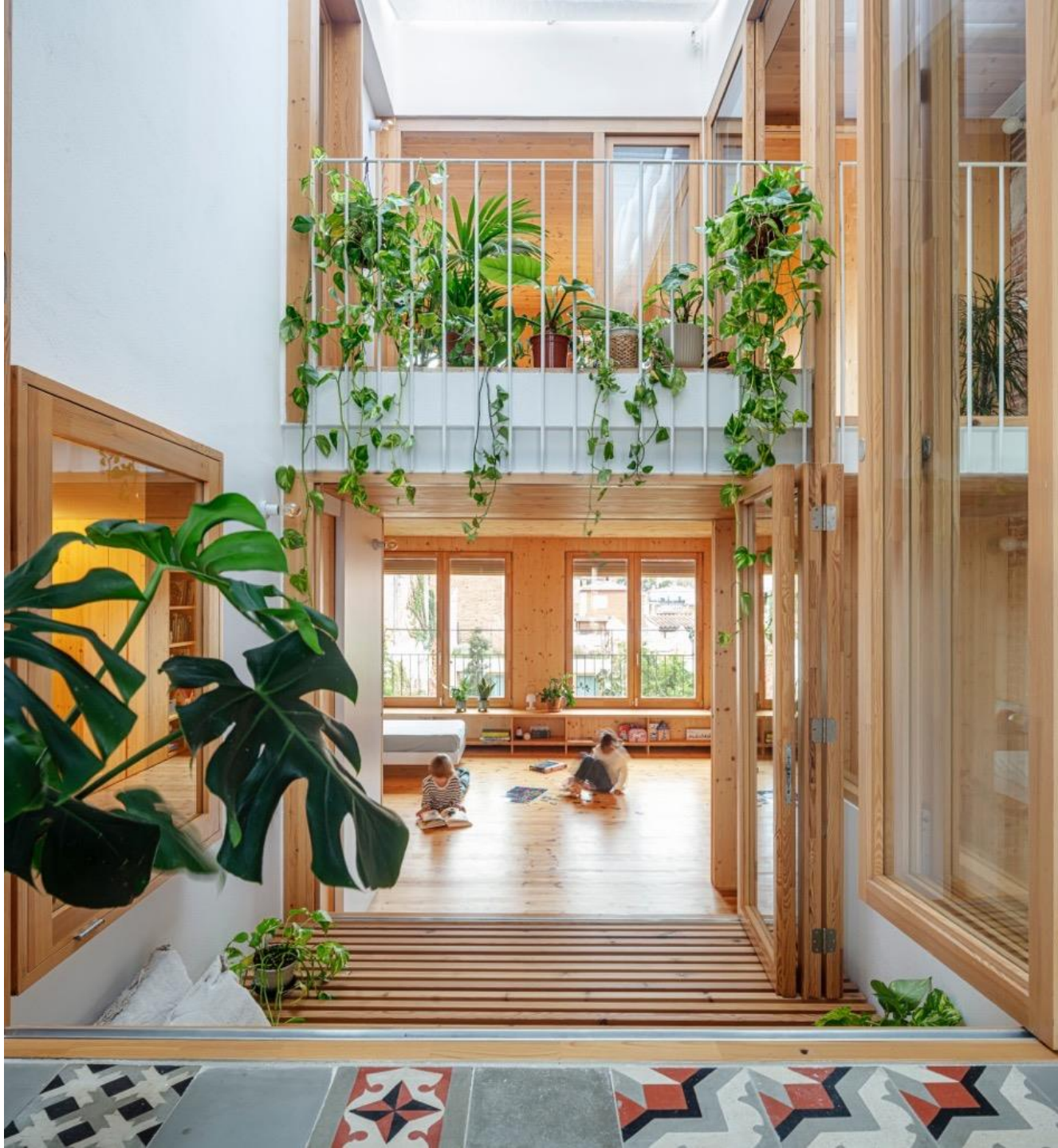





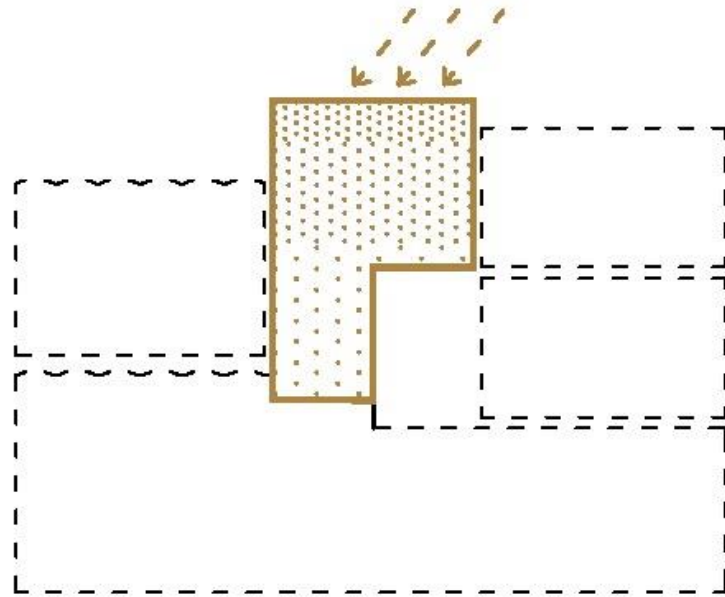

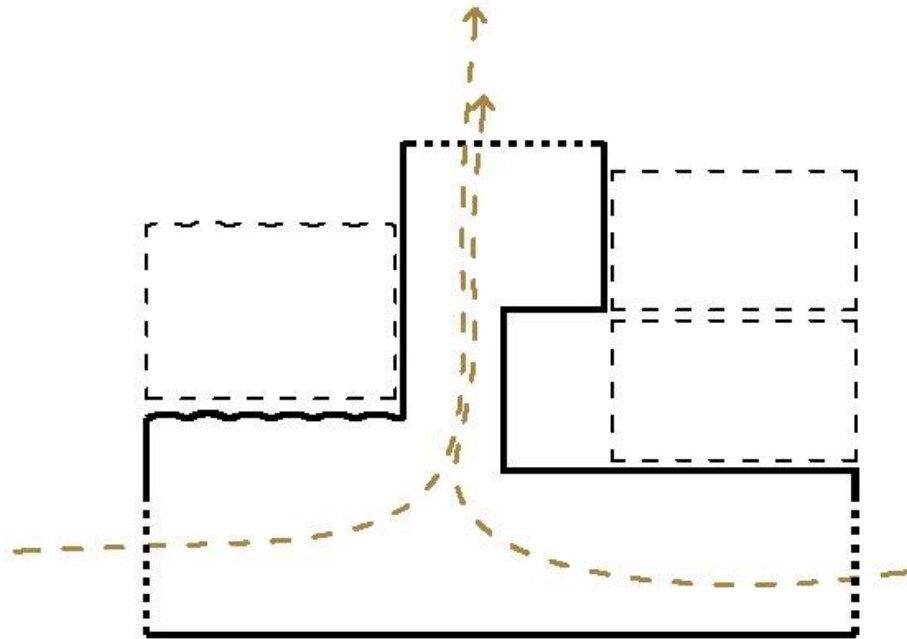













11 social housing in Palma
(2021-...)













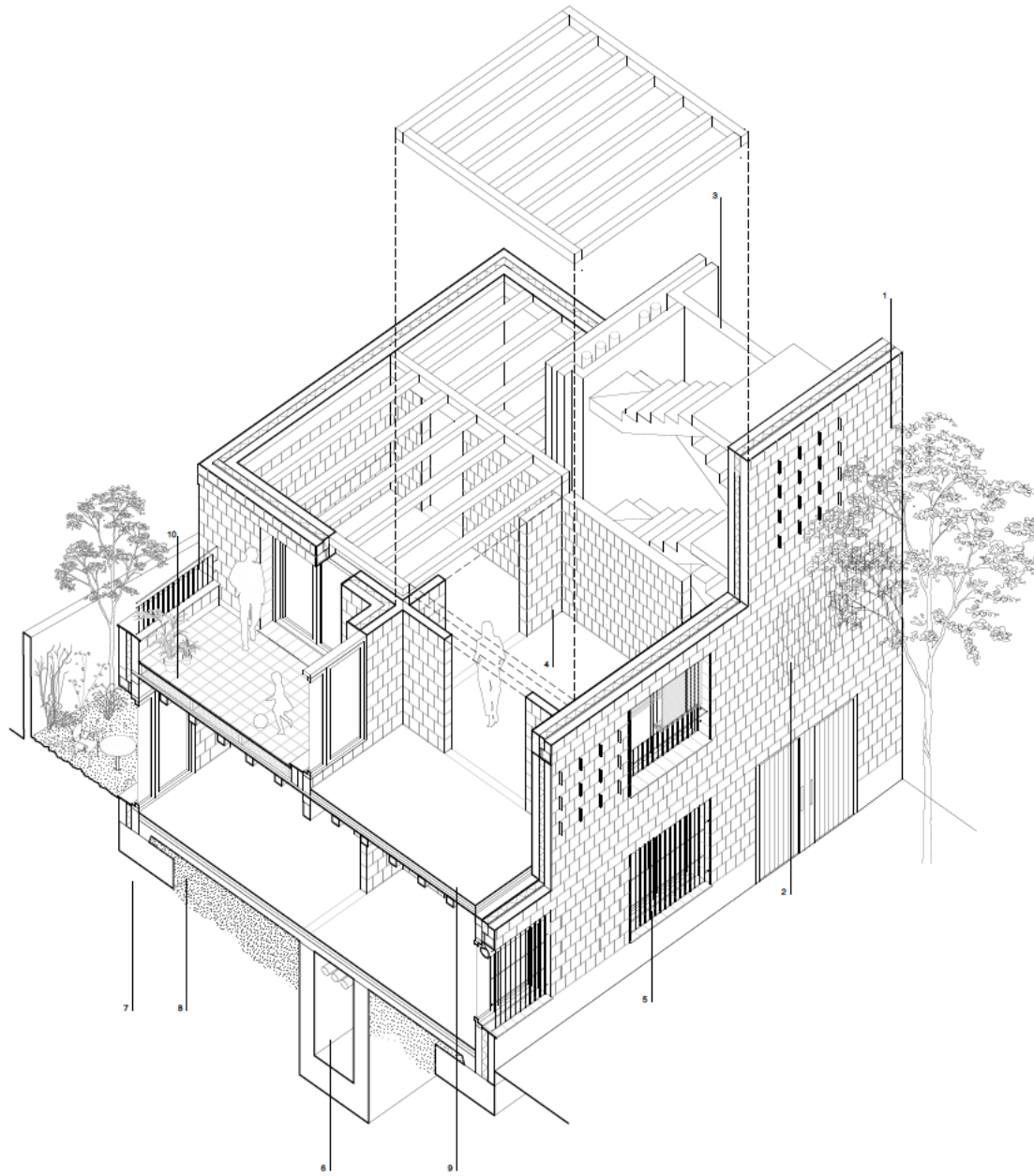

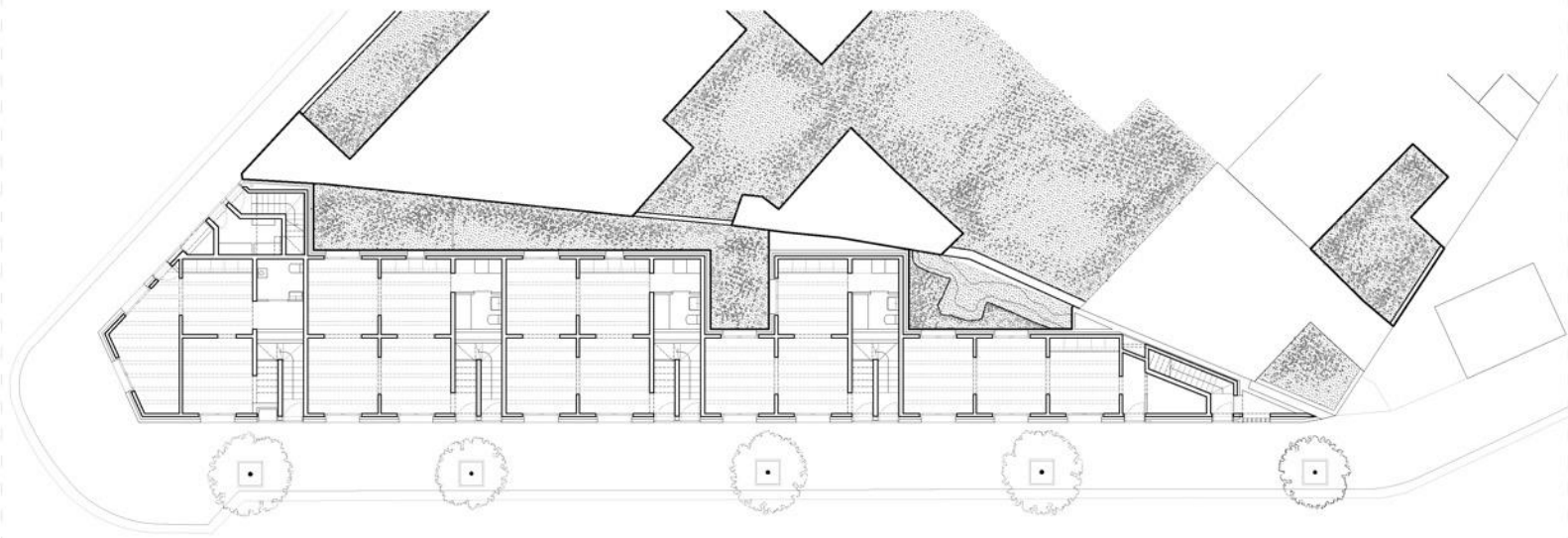

Planta baja

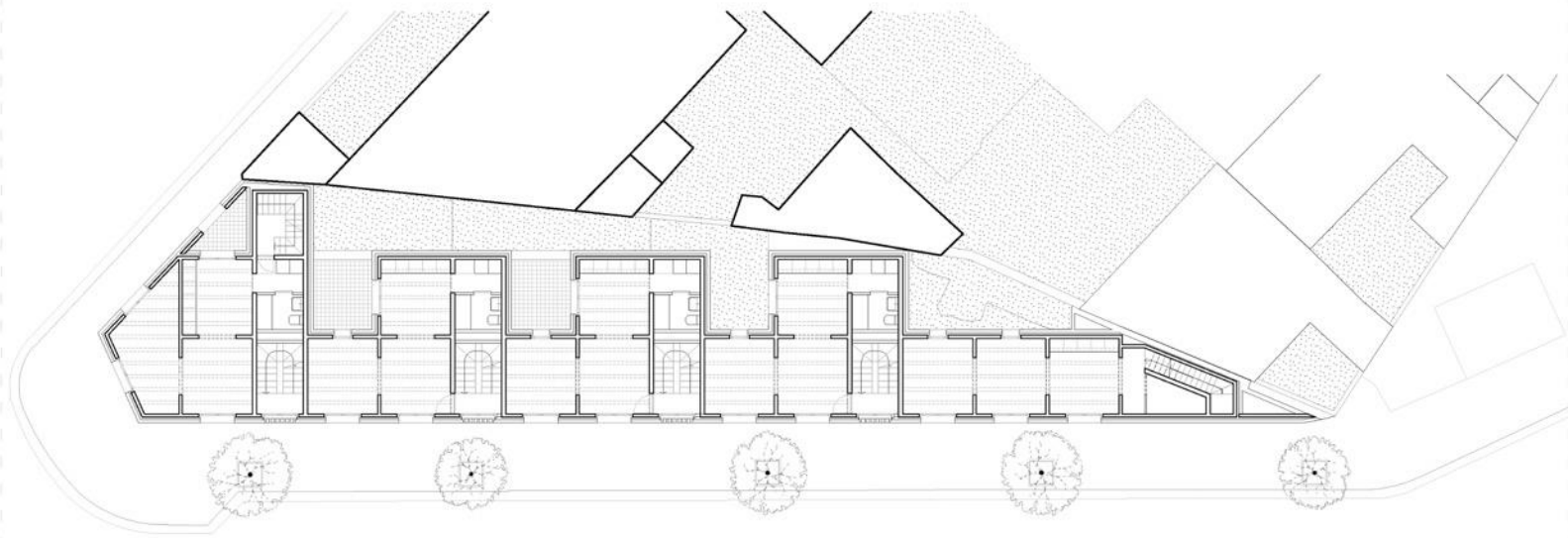

Planta primera



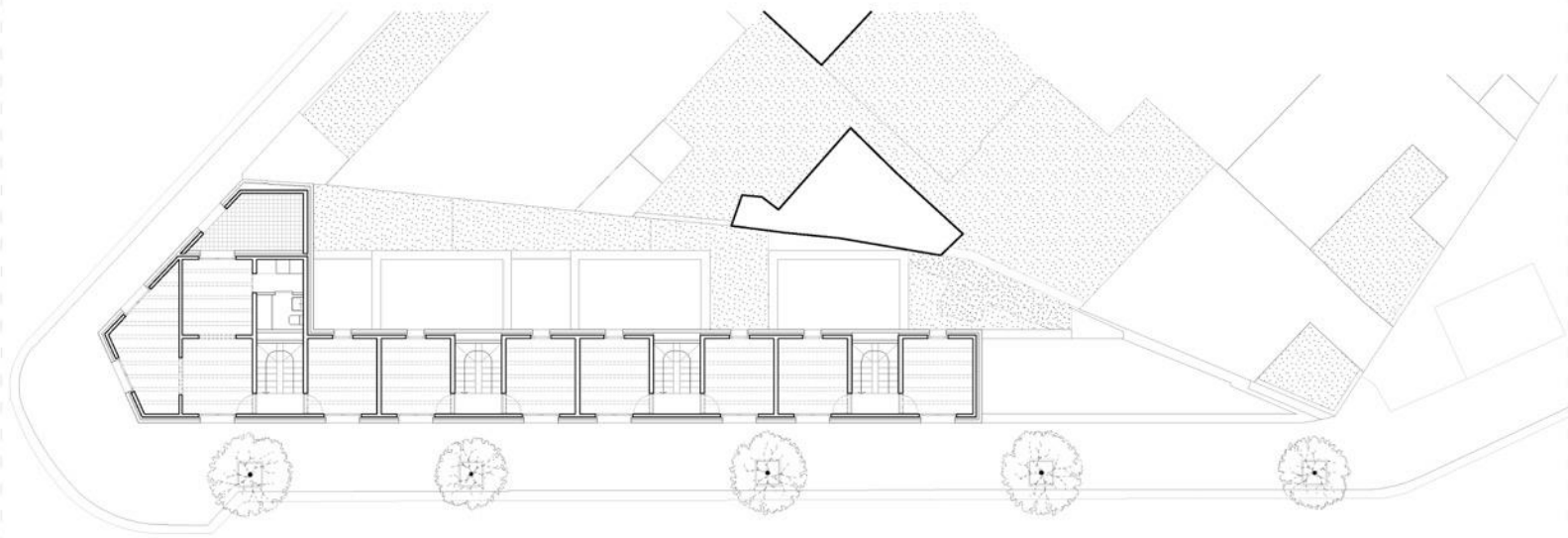

Planta segunda

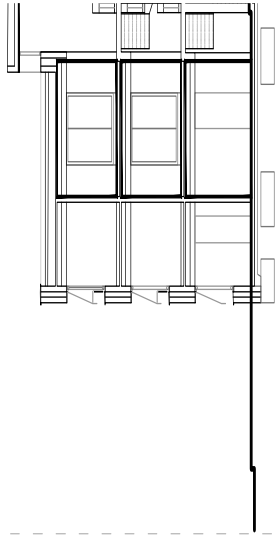

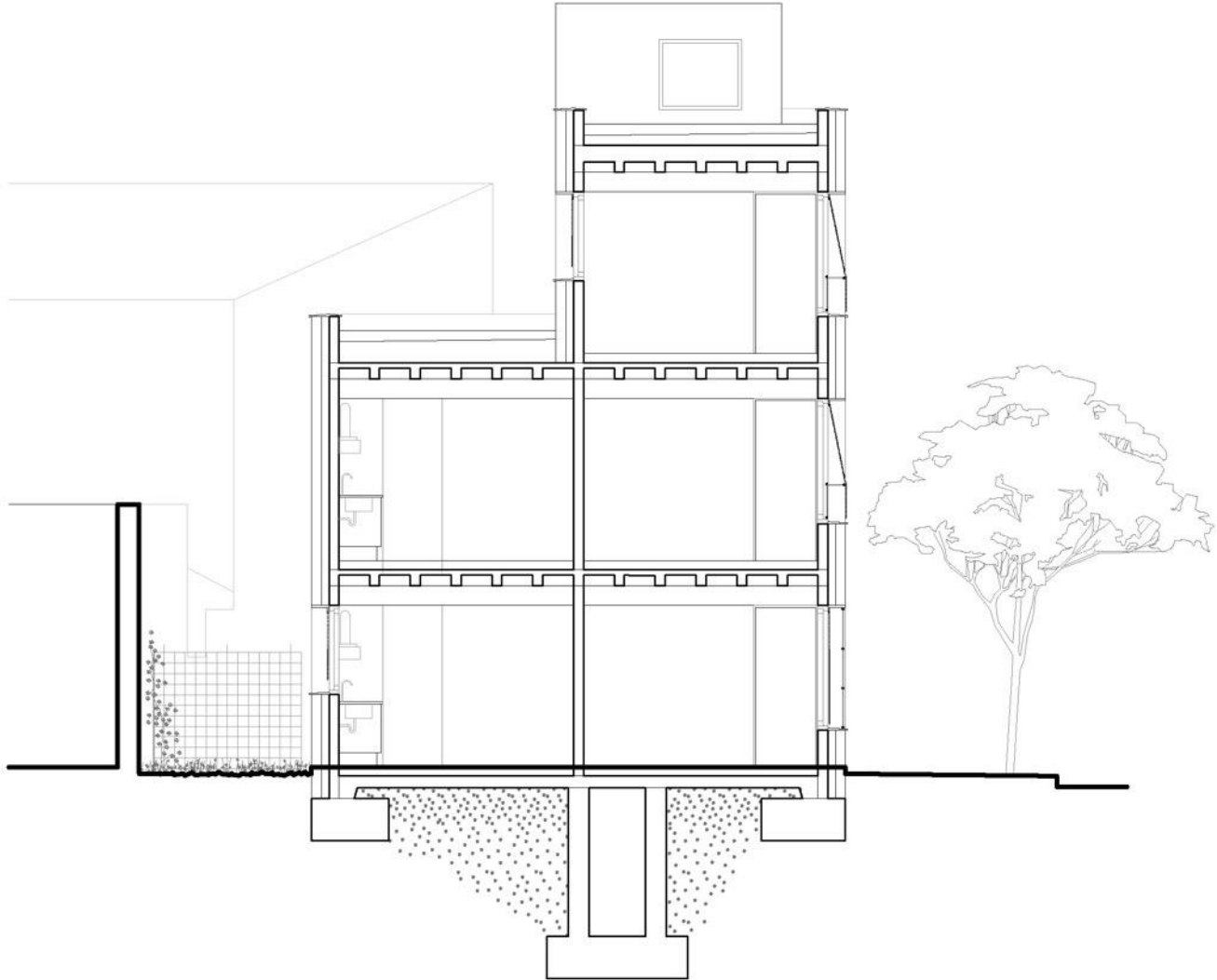

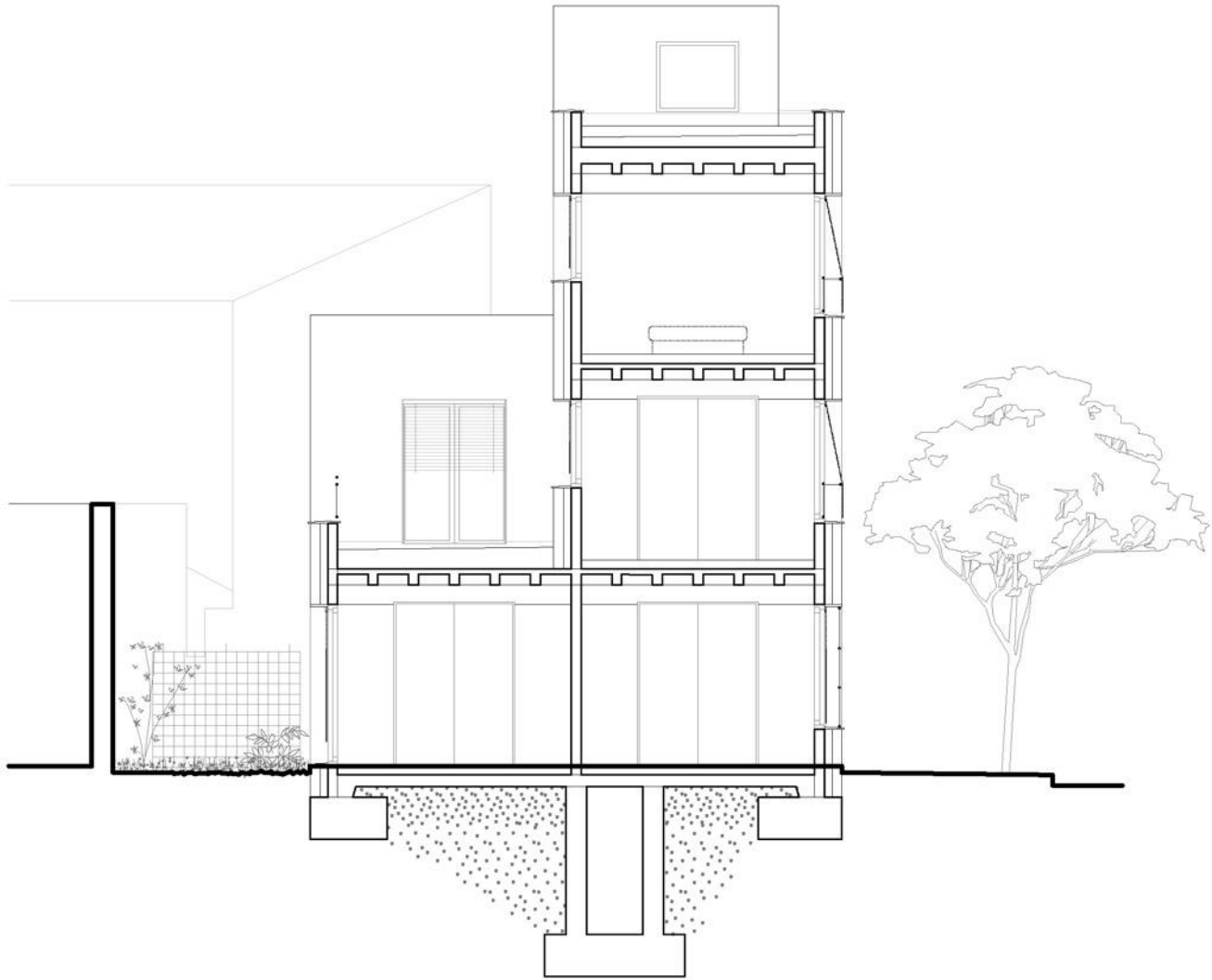

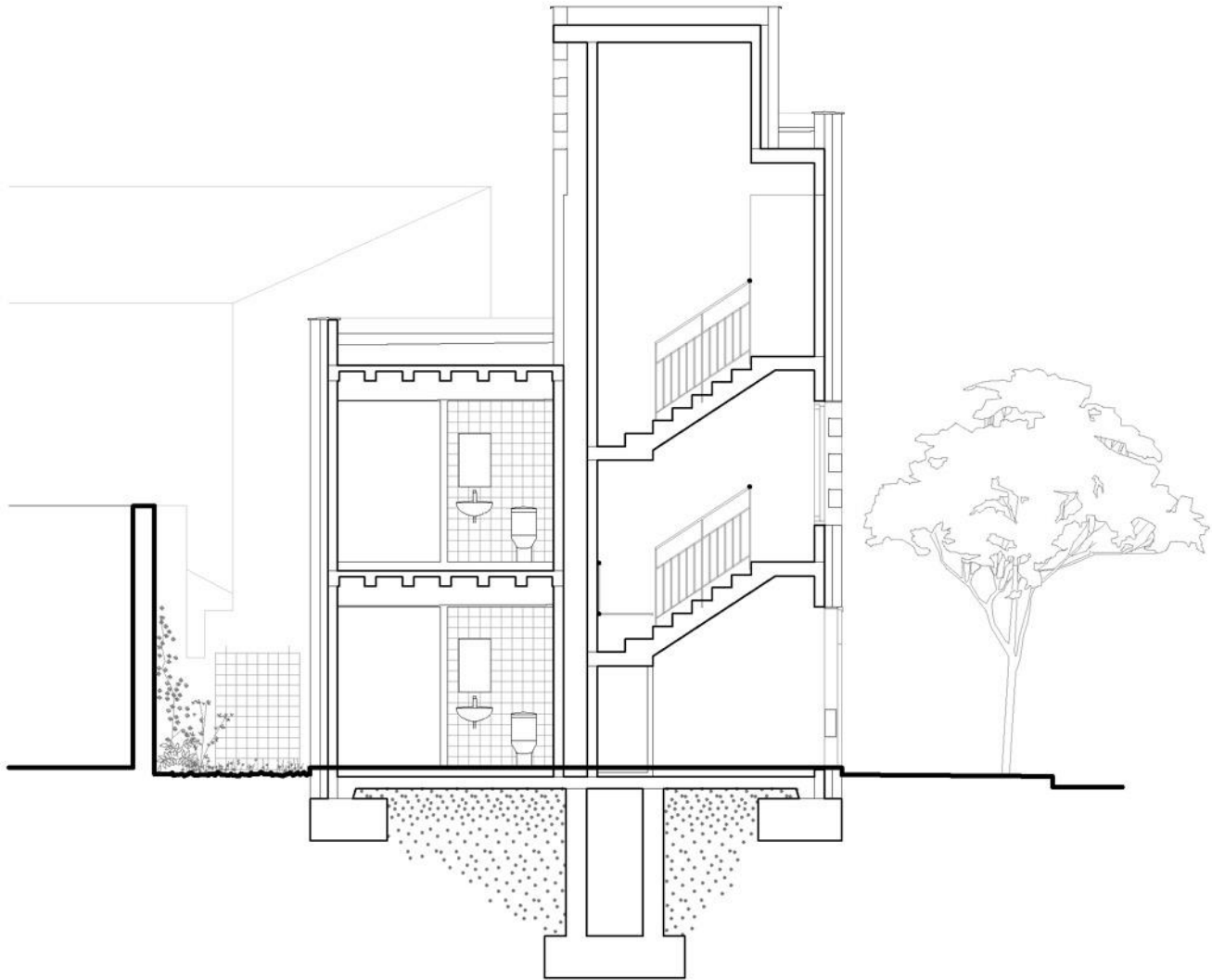

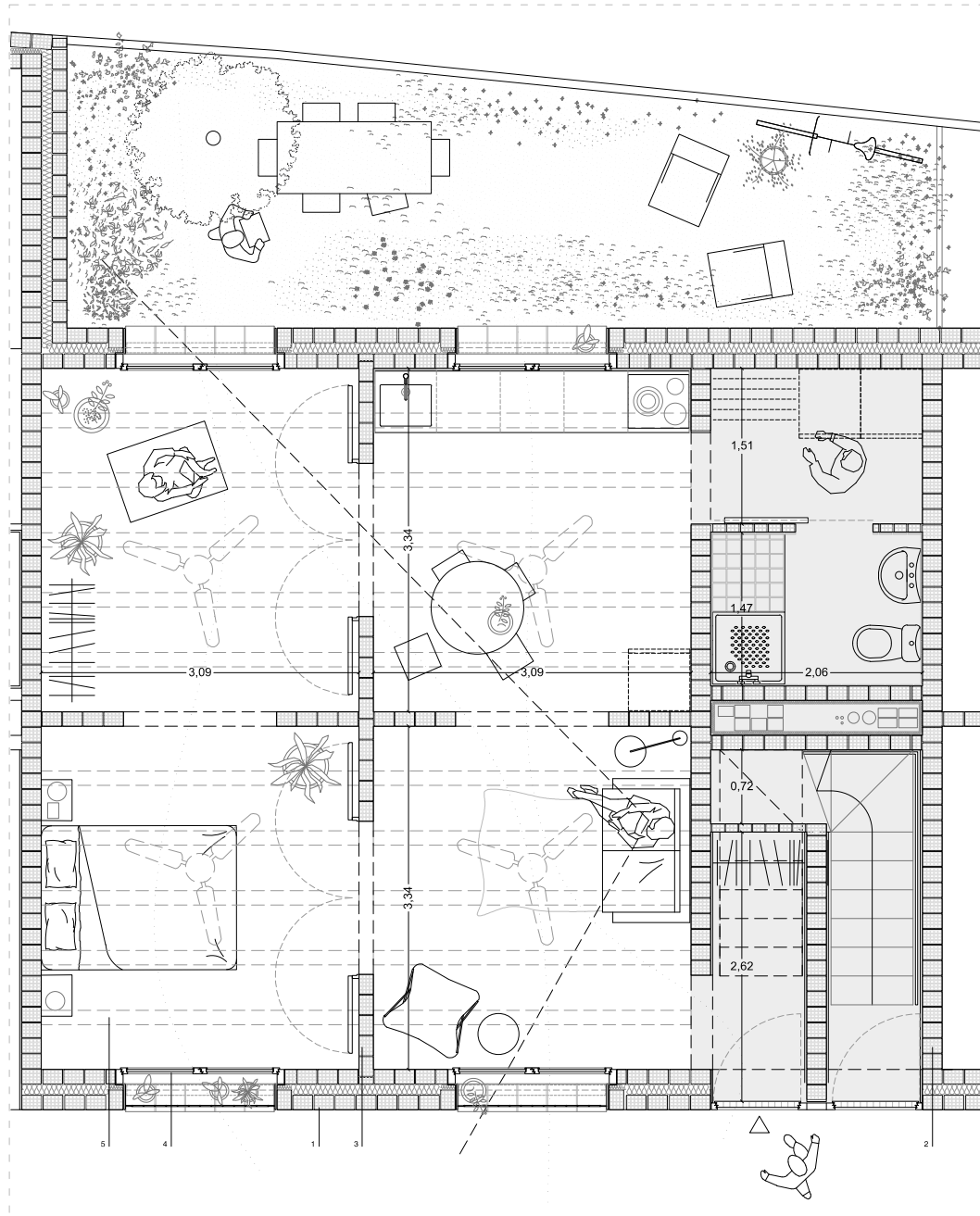





















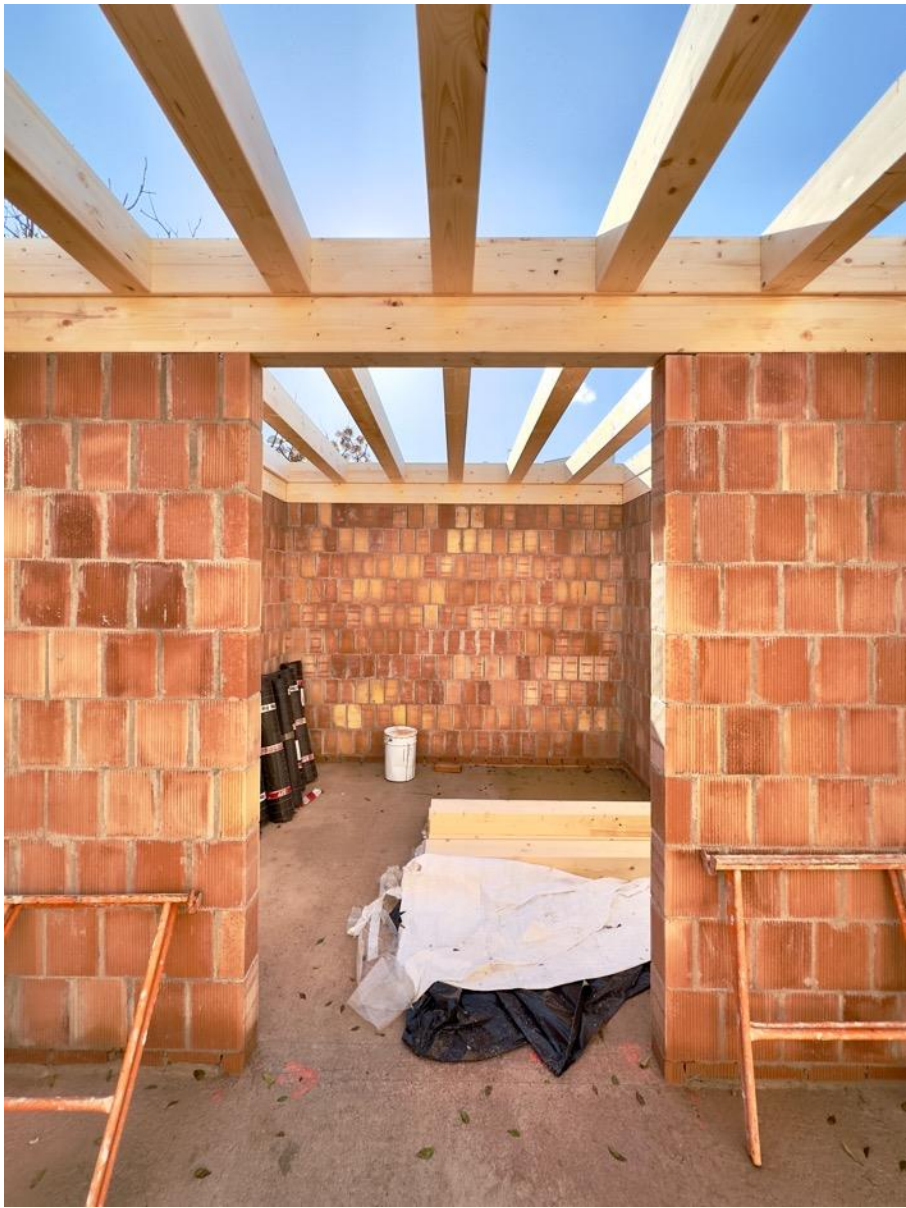



















3

Another scale
(linking landscapes)

Rec Comtal
(2015-...)



1923



2023

LE PLAN DE BARCELONNE
ET DE SES ENVIRONS.

*Trouvé exactement Levé sur les Lieux, par un Ingénieur
en 1706. Mis au jour,
à Amsterdam par Nicolaus Visscher avec Privilege.*

PLATTE GROND DER STERCKE STAD en CASTEEL
BARCELONA.

*En ve verkoggenen Platzen, aan t' Originel
gevelent, in het gegeren te Amsterdam
door Nicolaus Visscher met Privilege.*

Echelle de quatre cent Toises



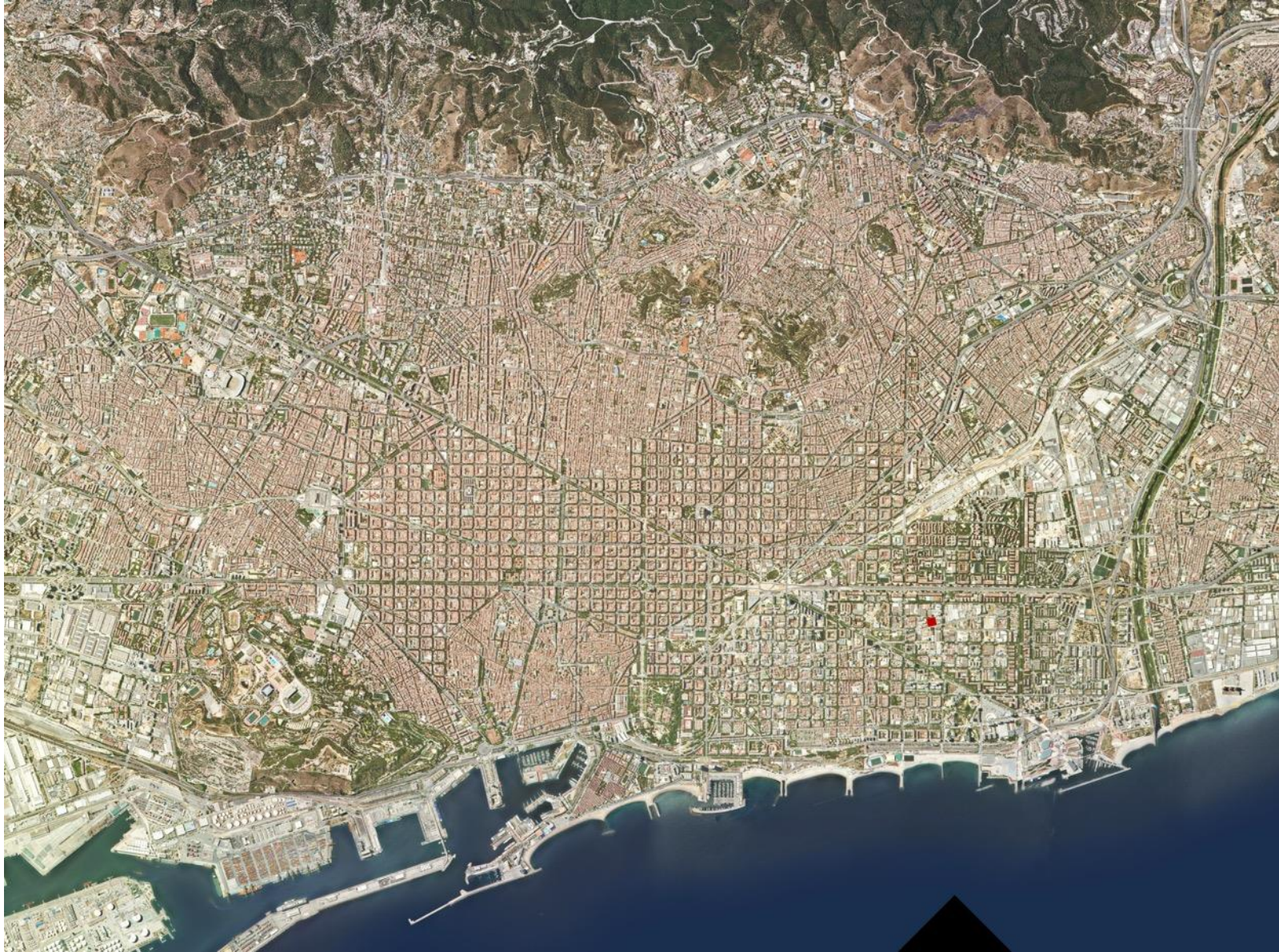

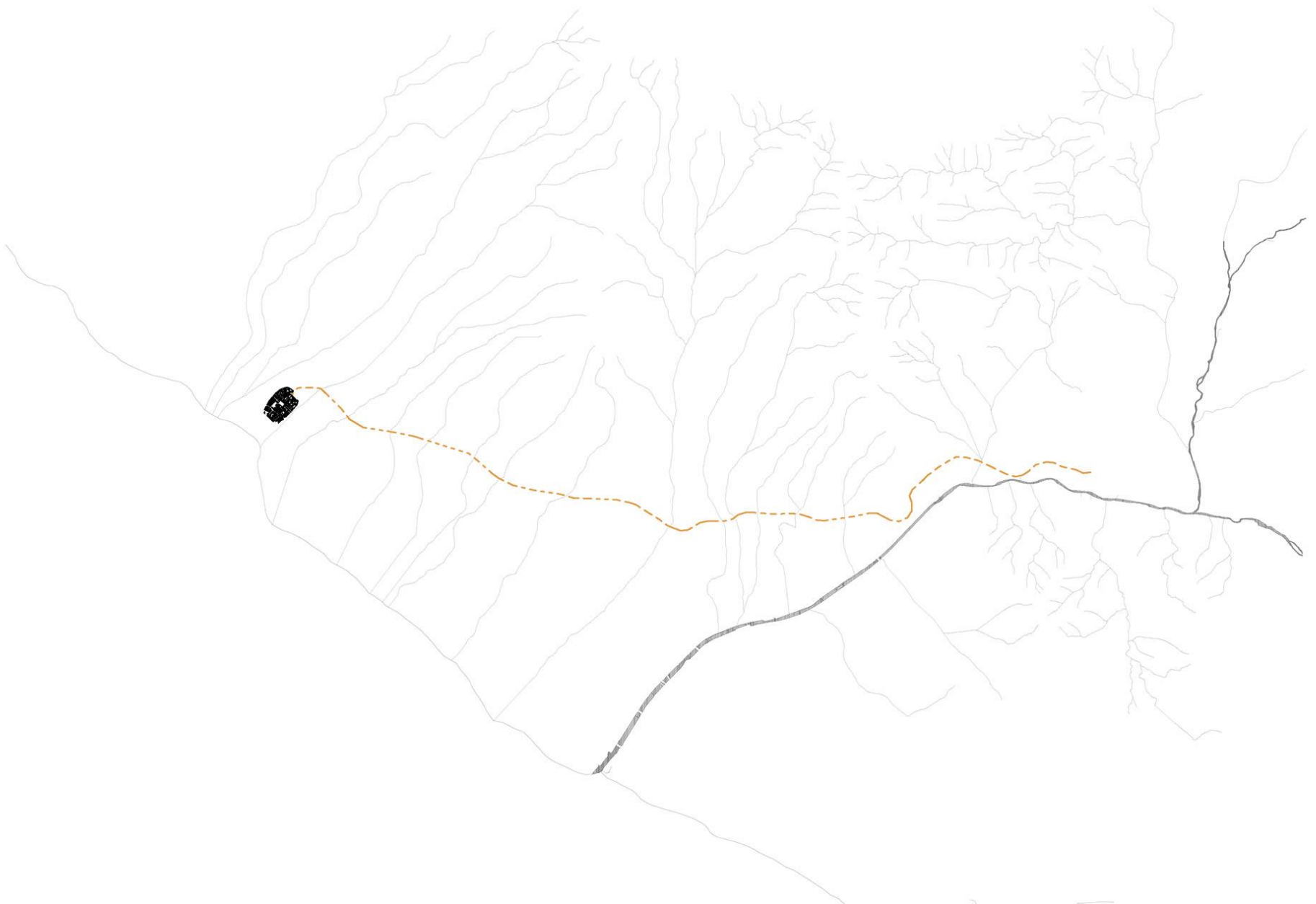









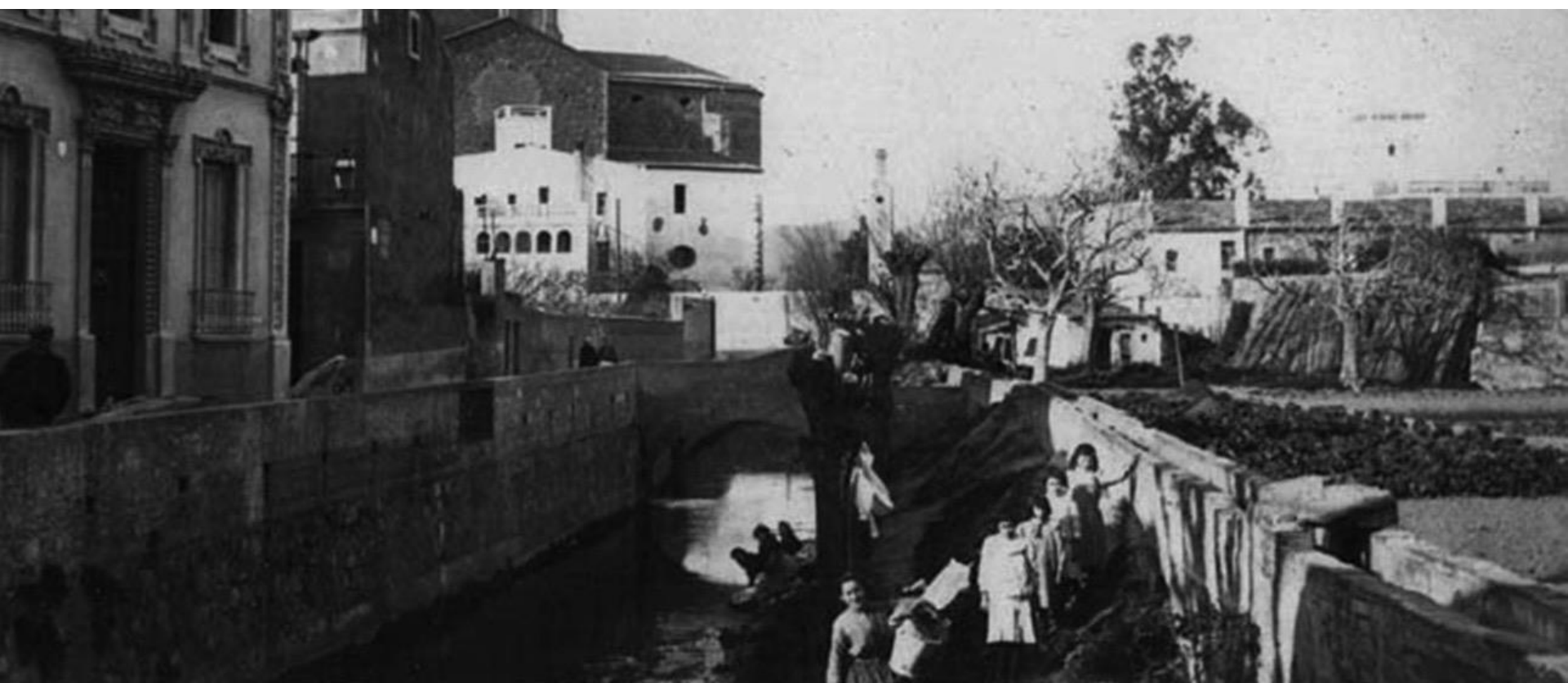

























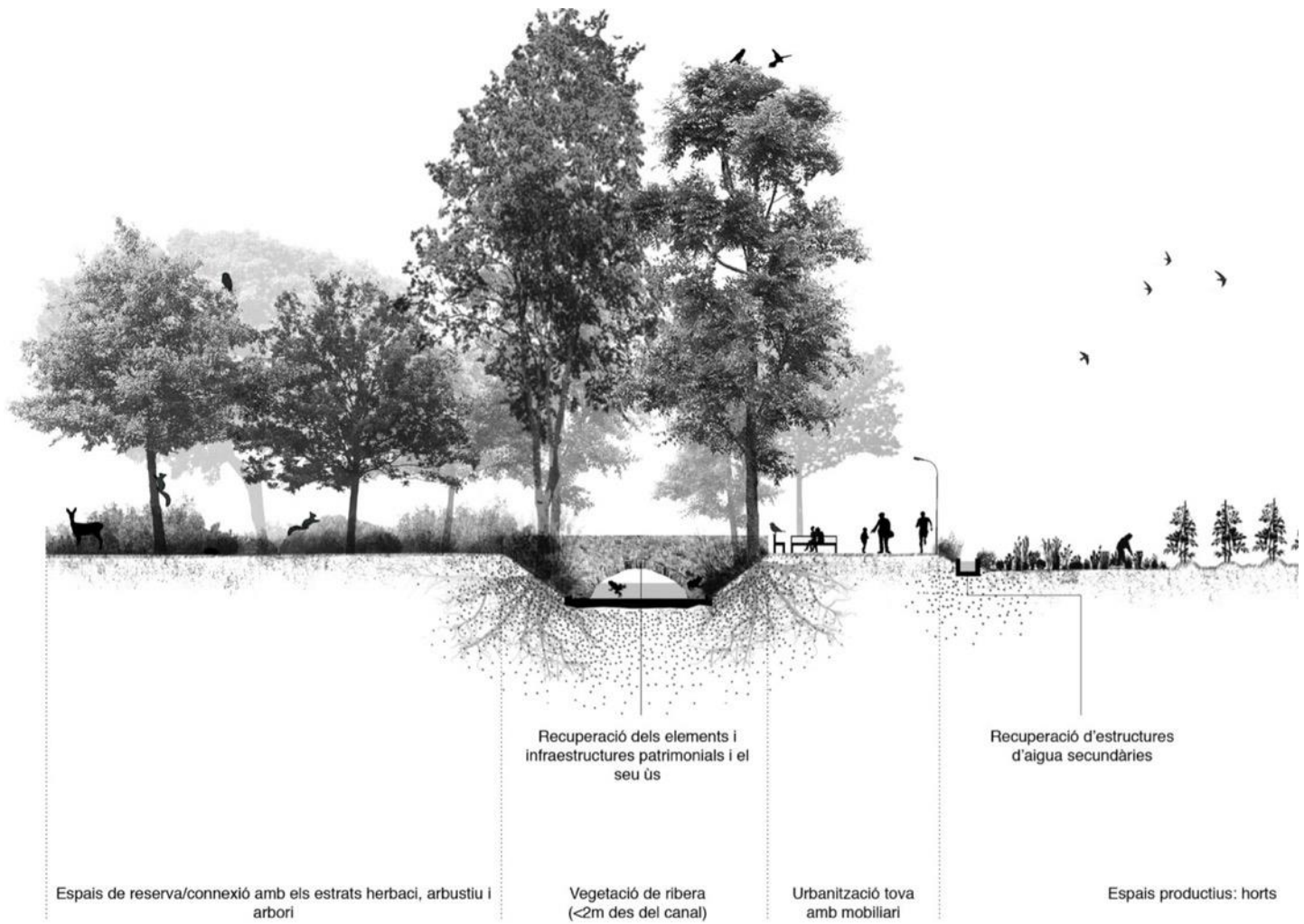

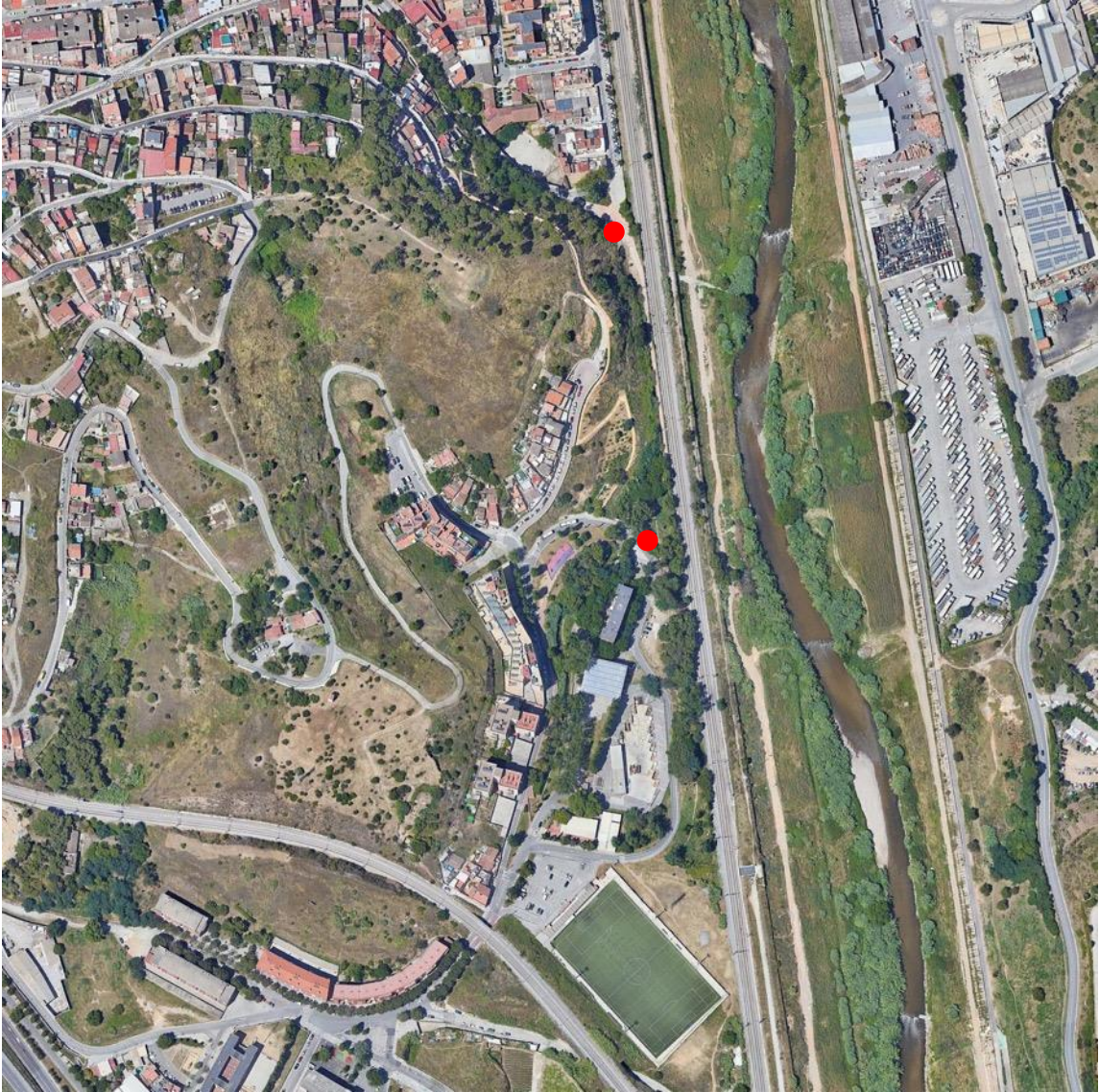





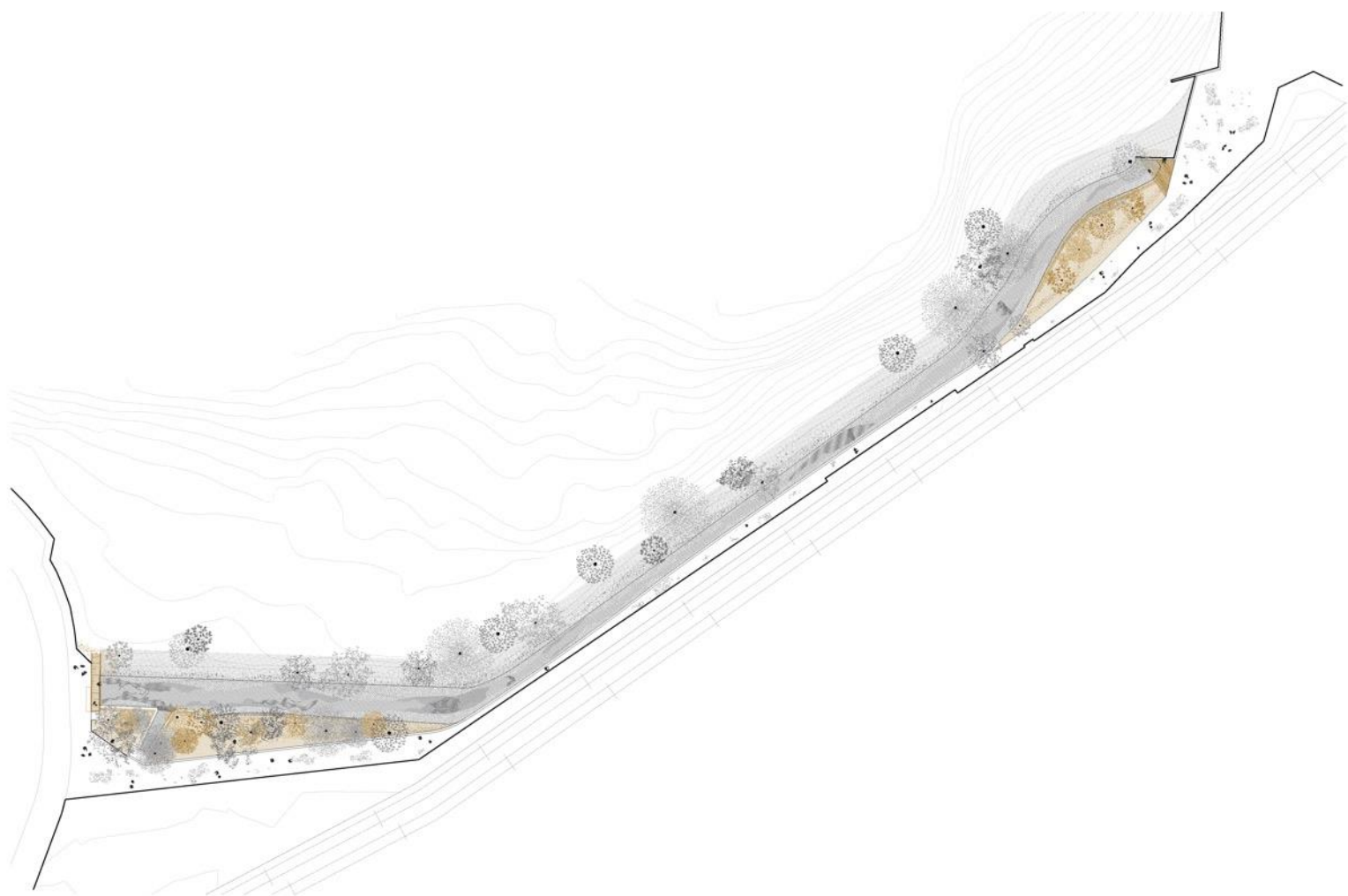



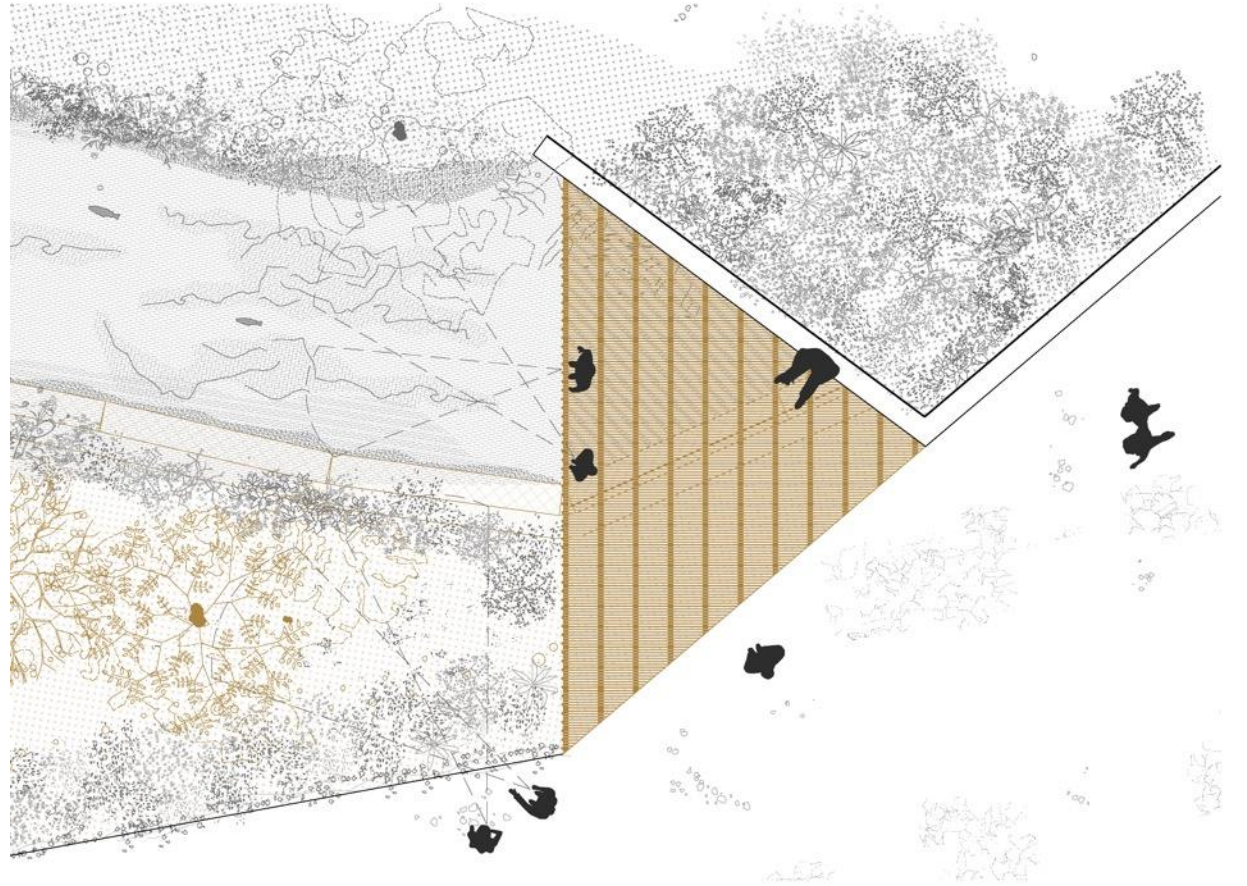

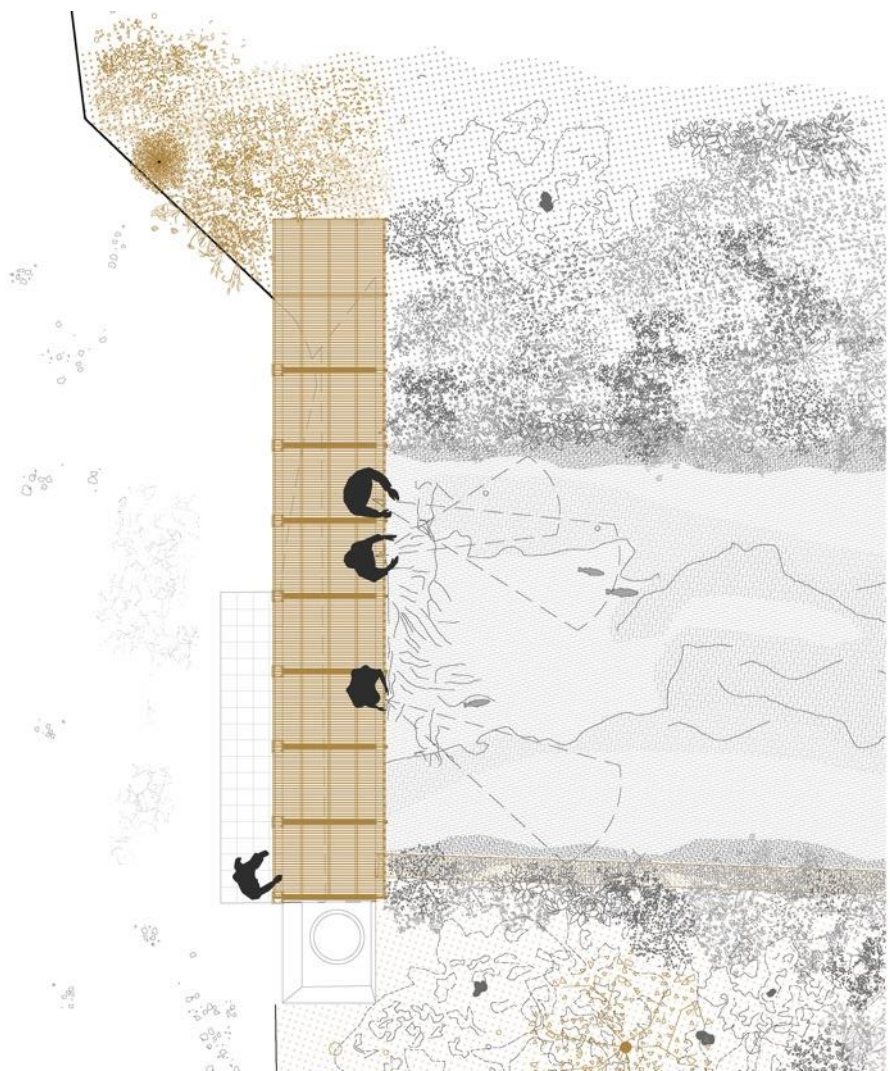

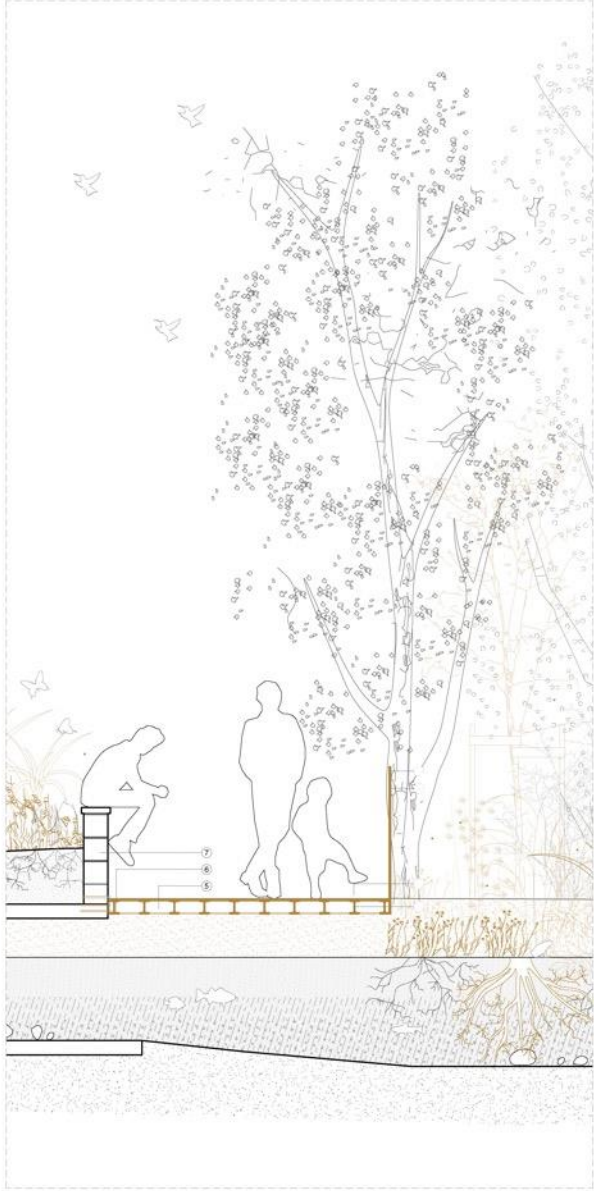

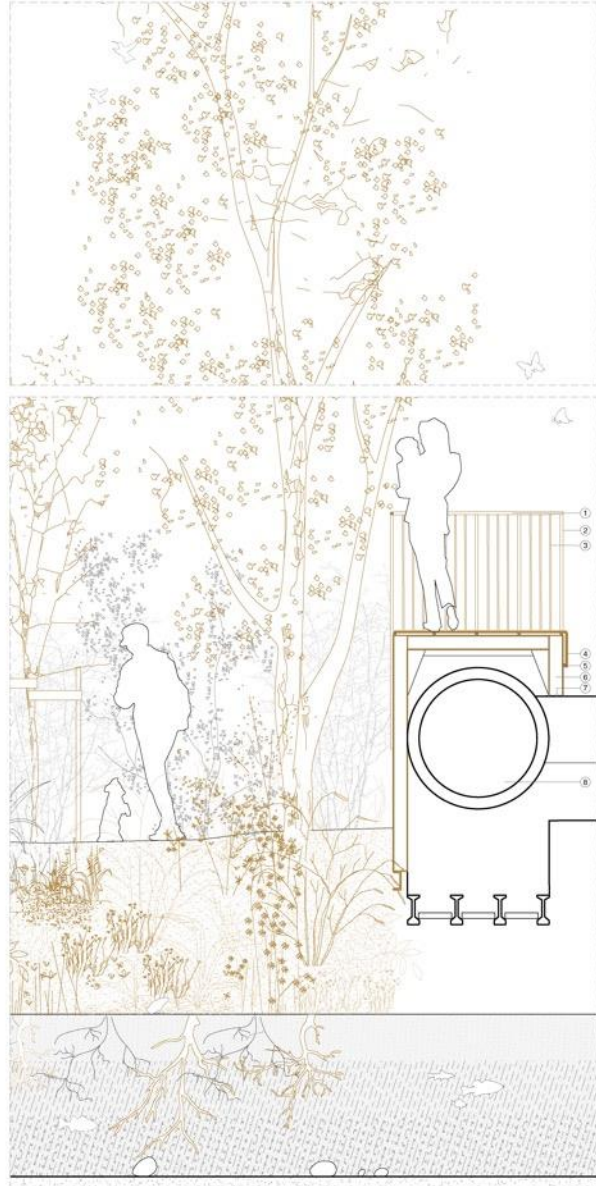



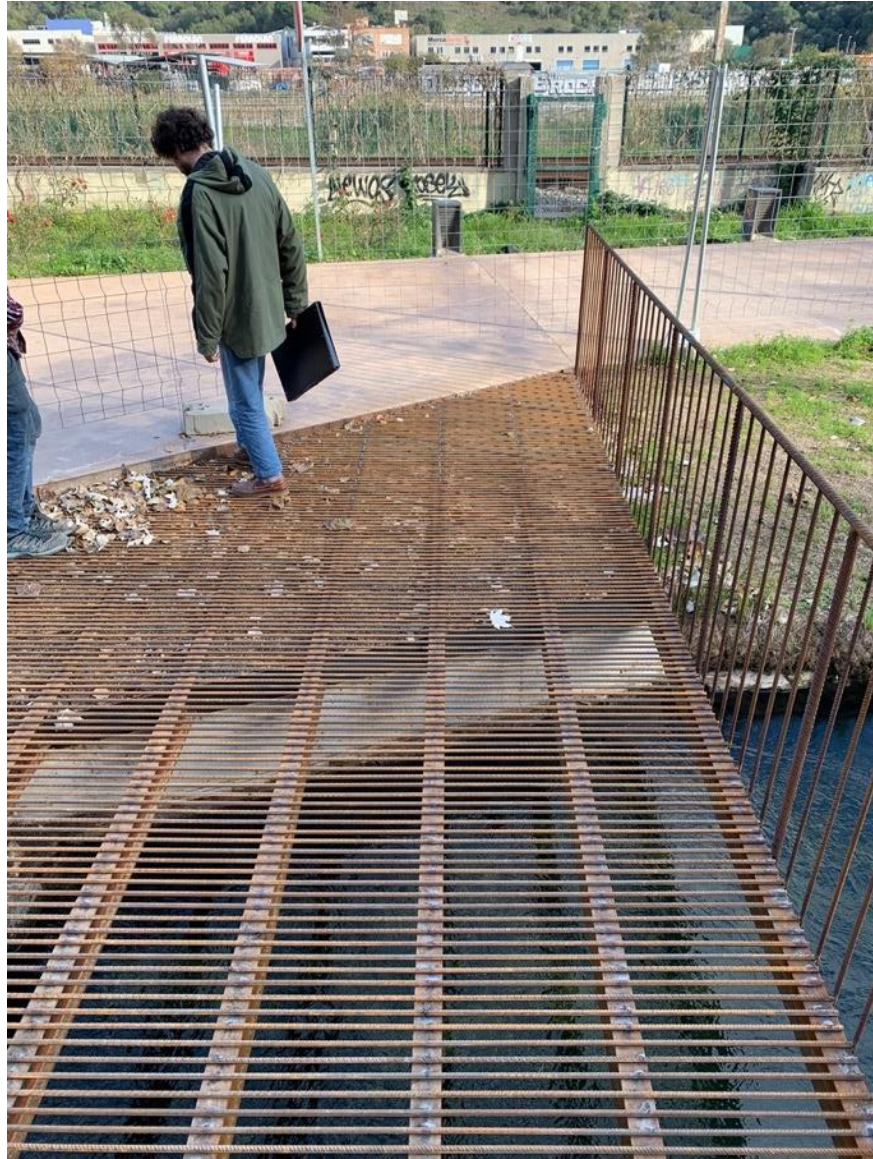













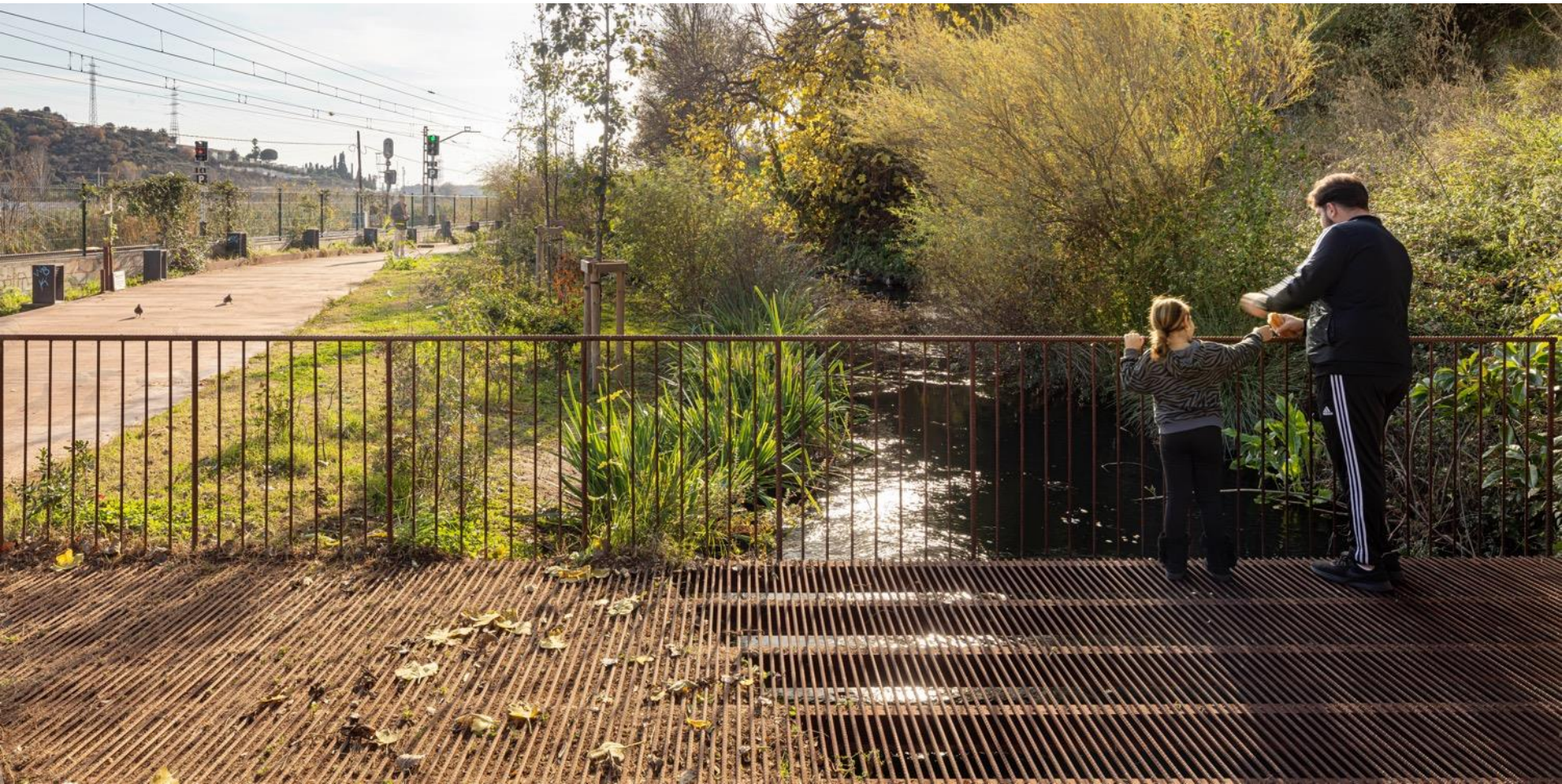

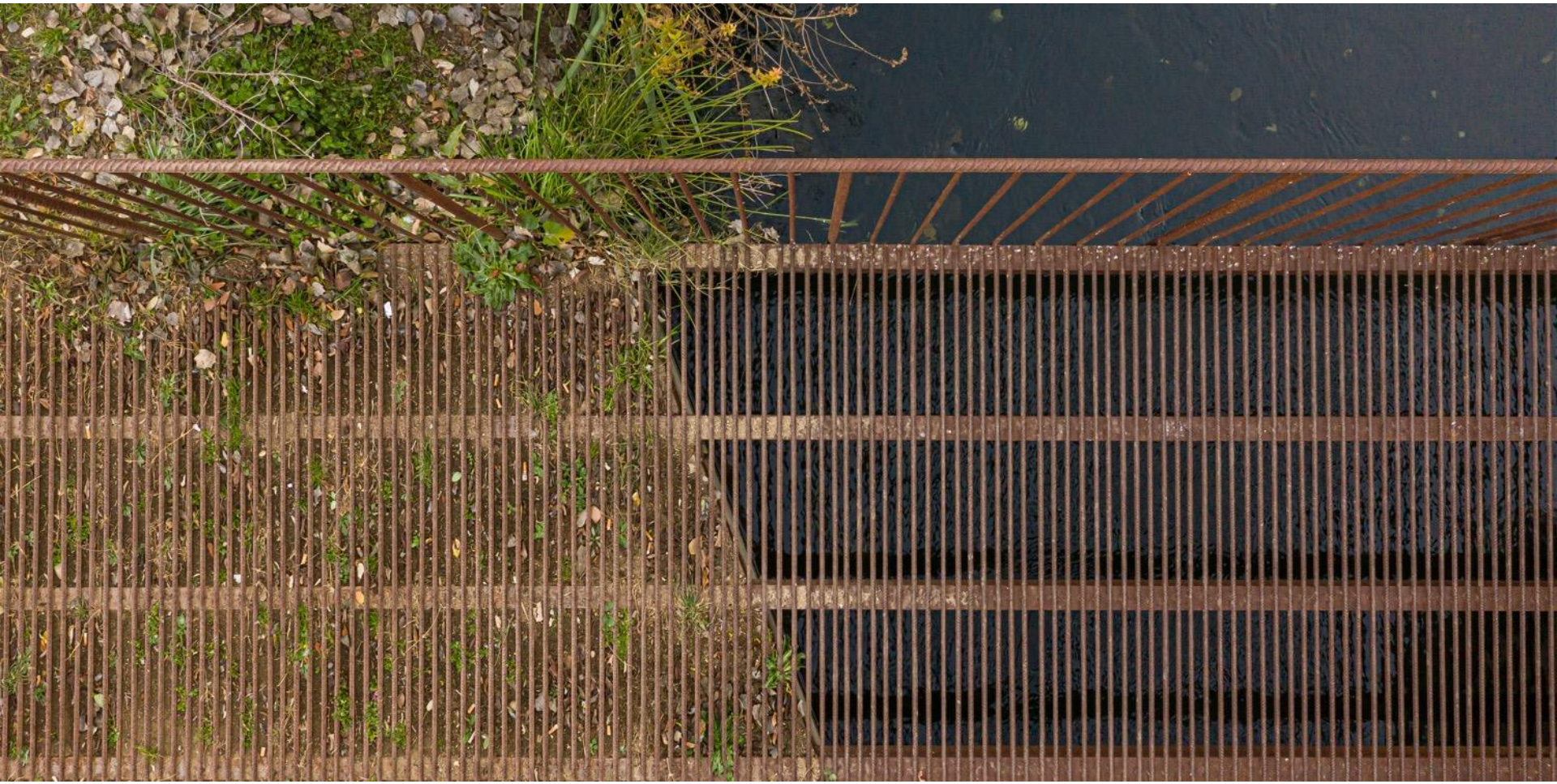







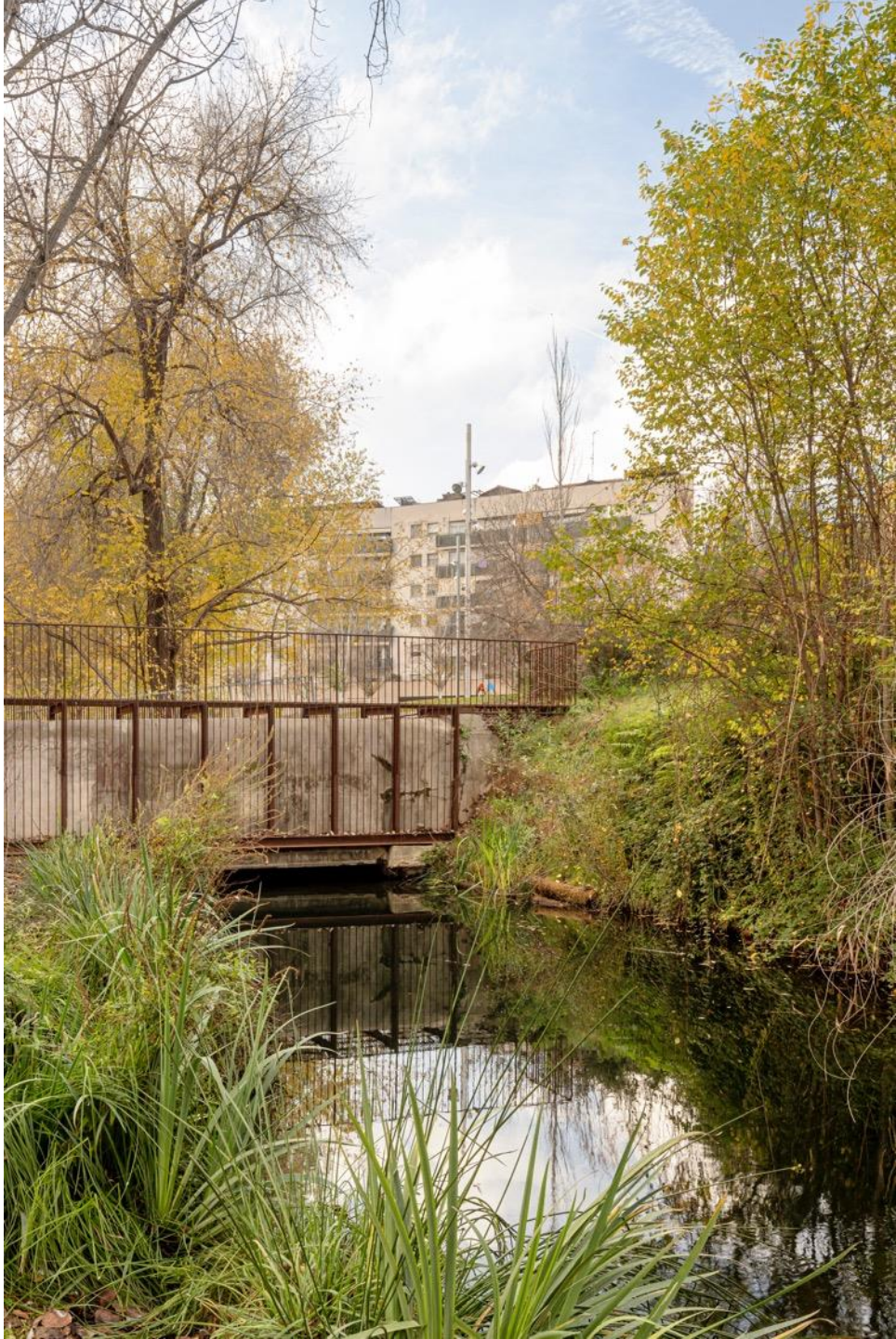





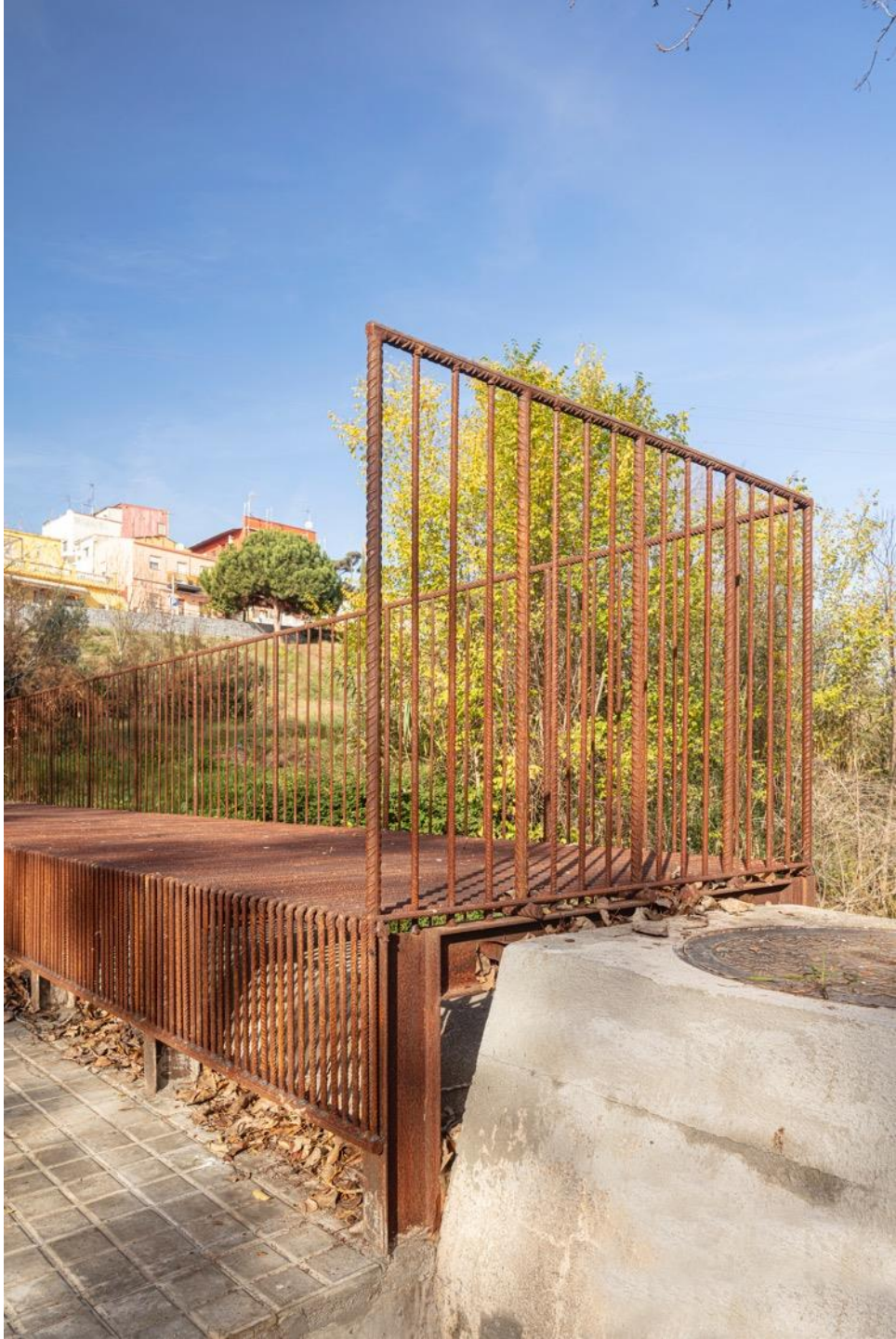



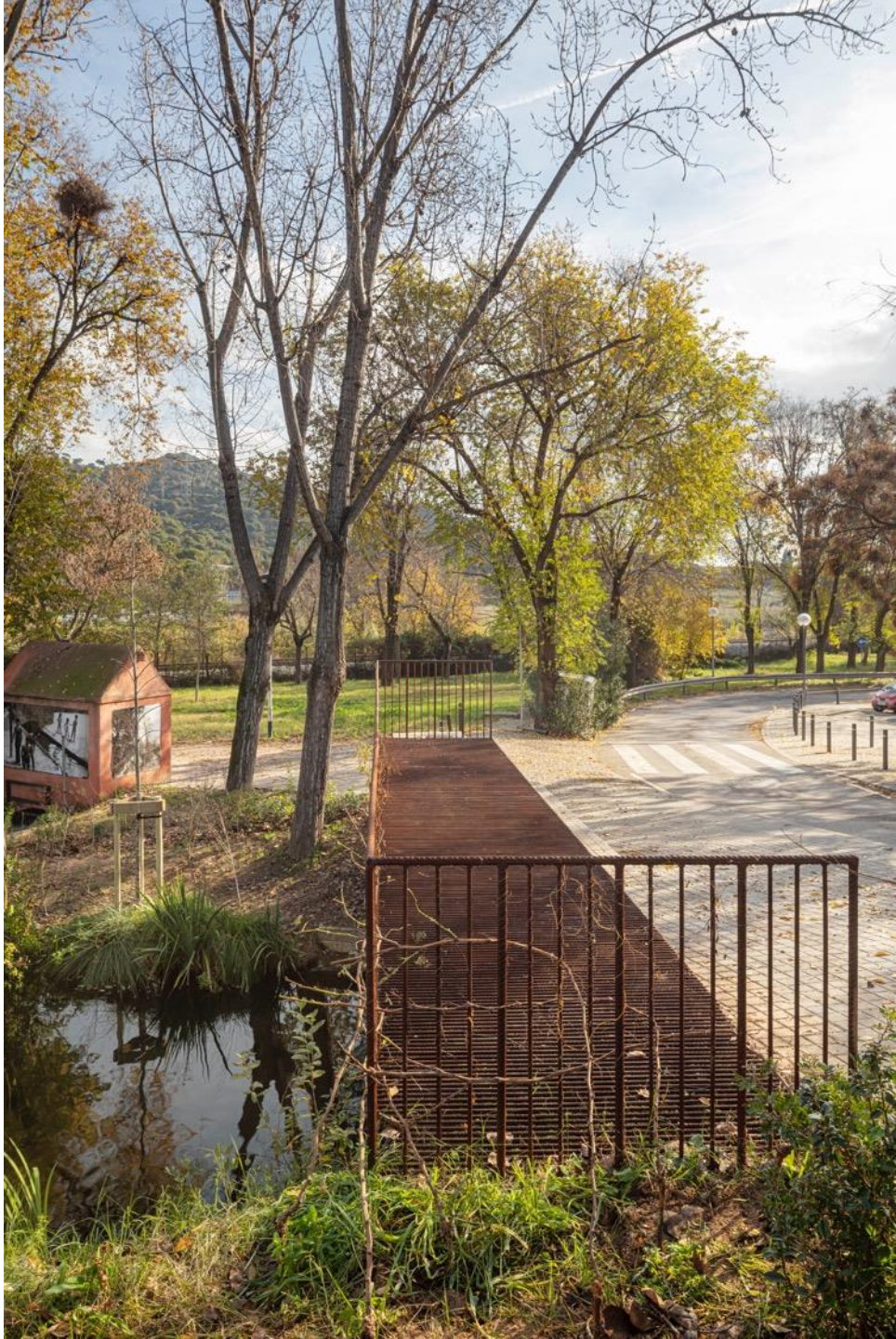













Merola
(2015-2019)











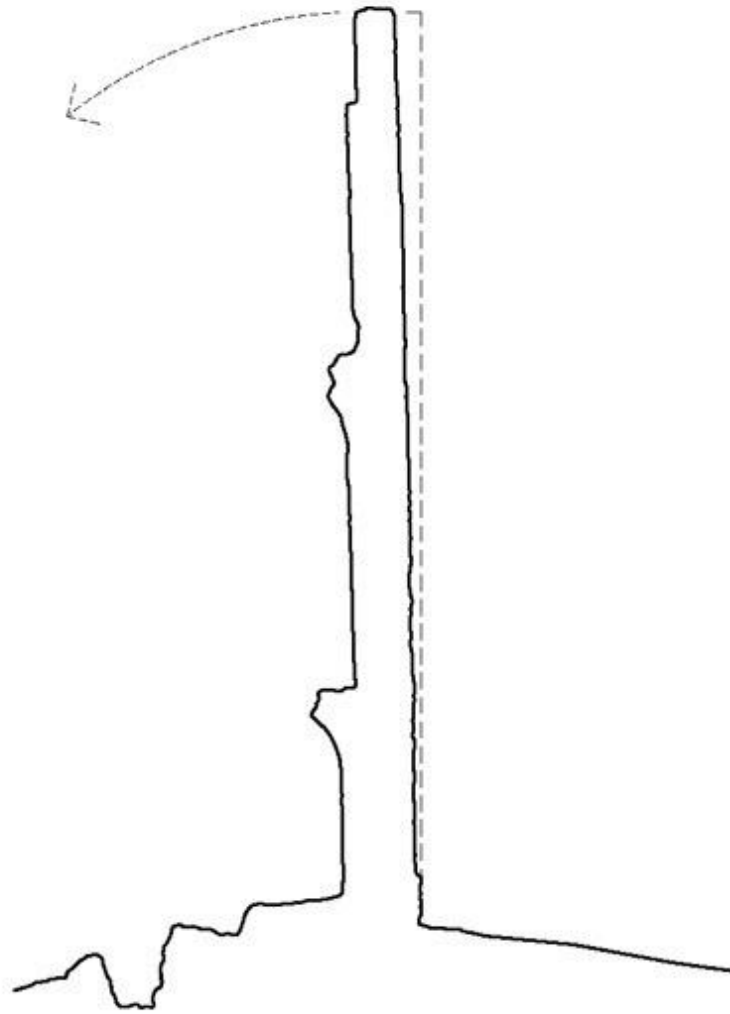

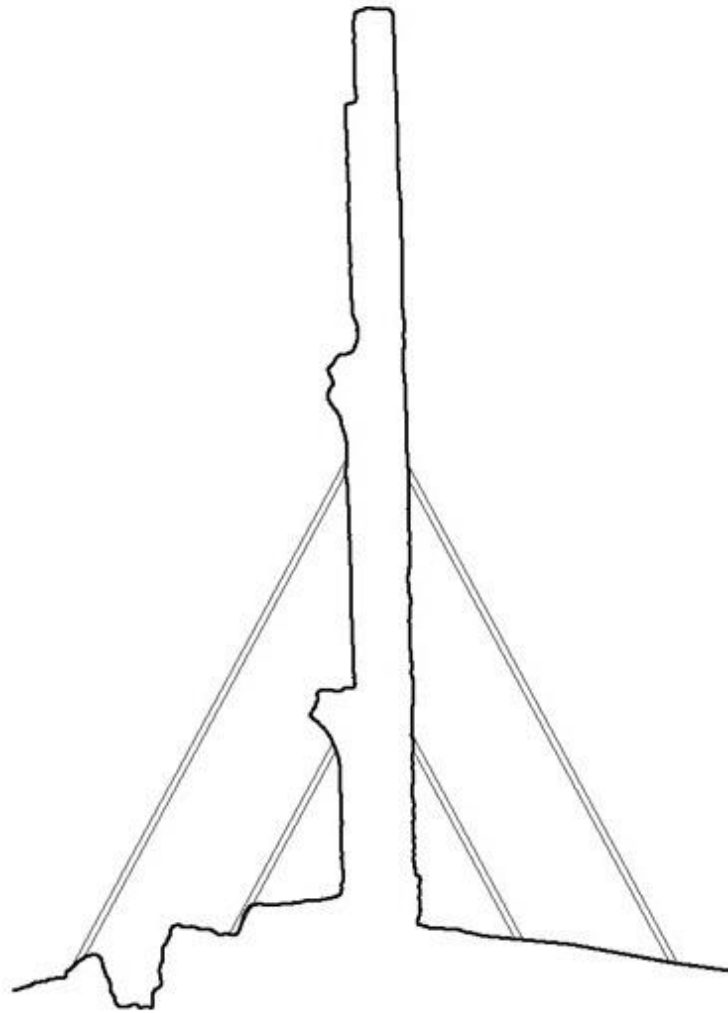





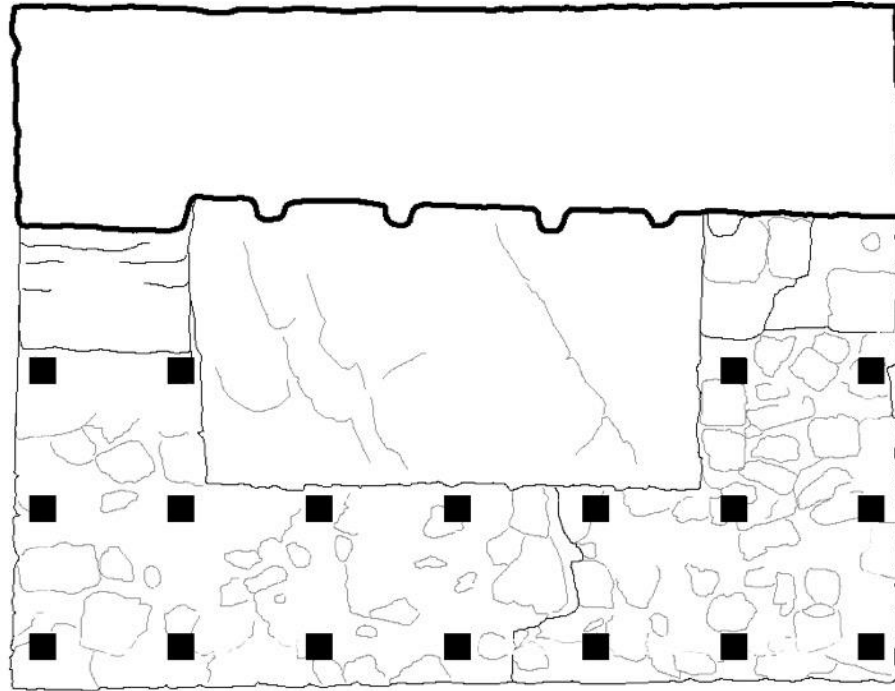

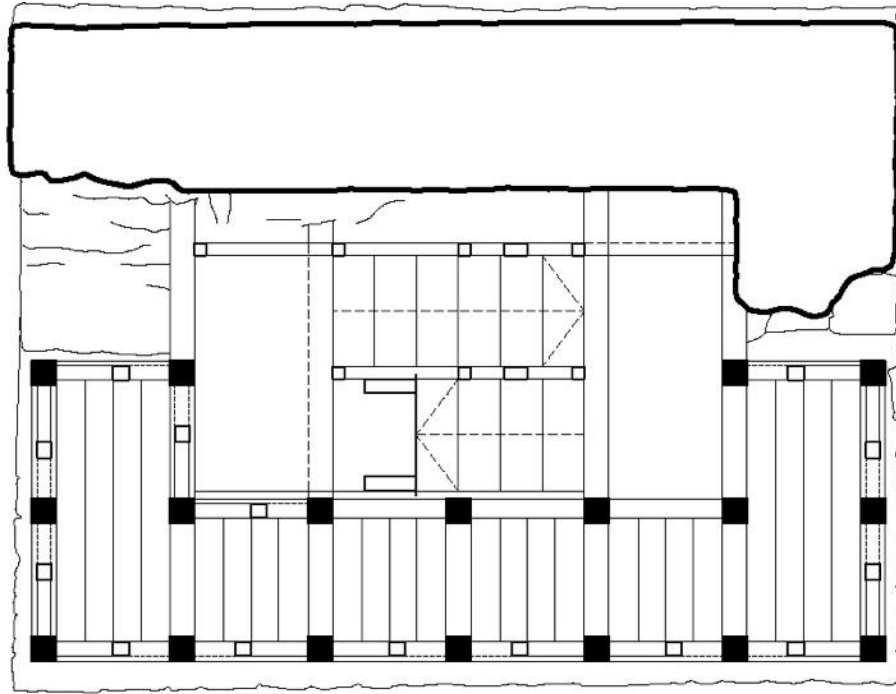

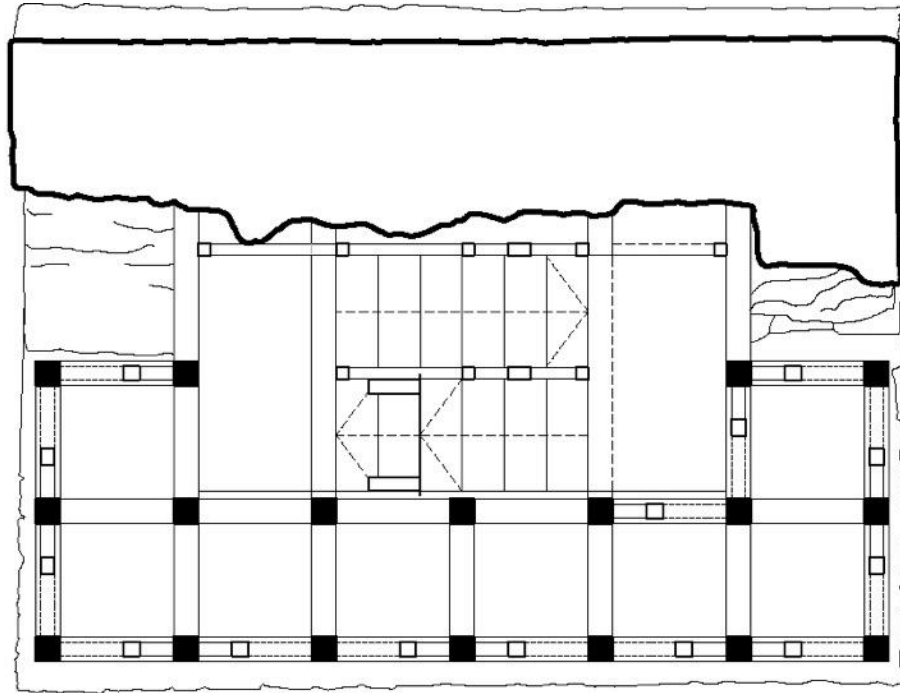

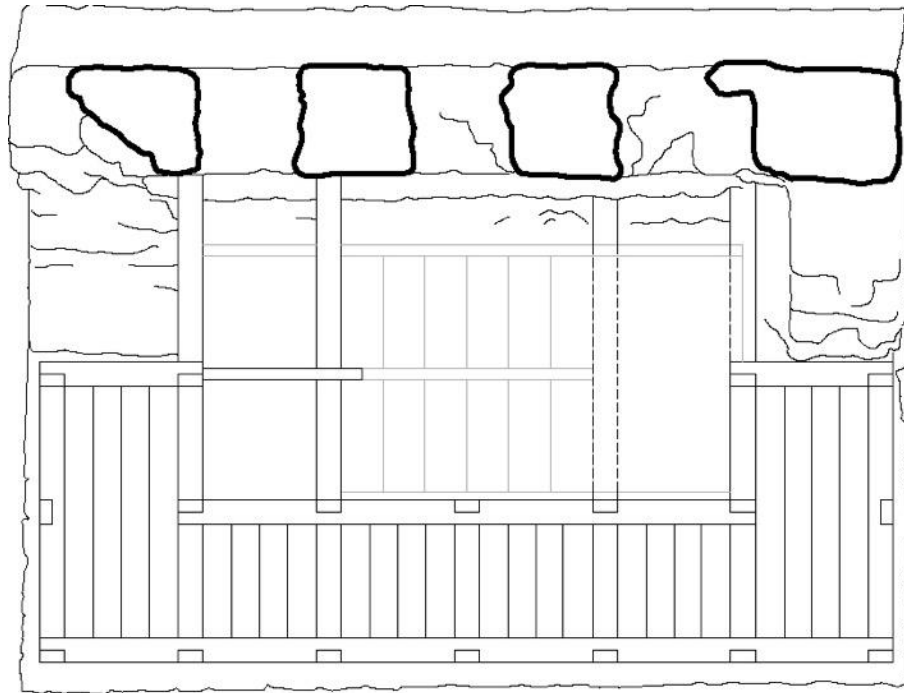

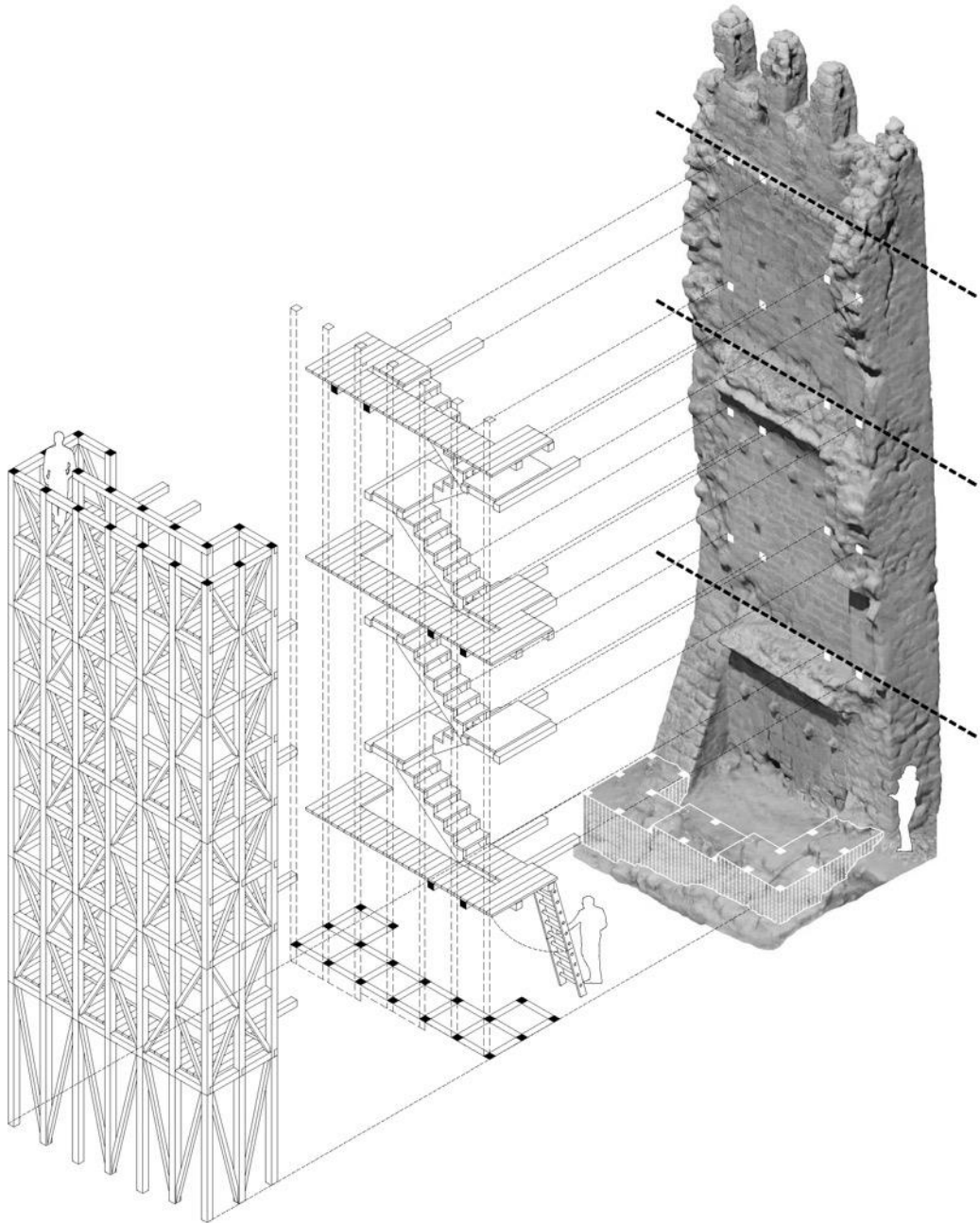

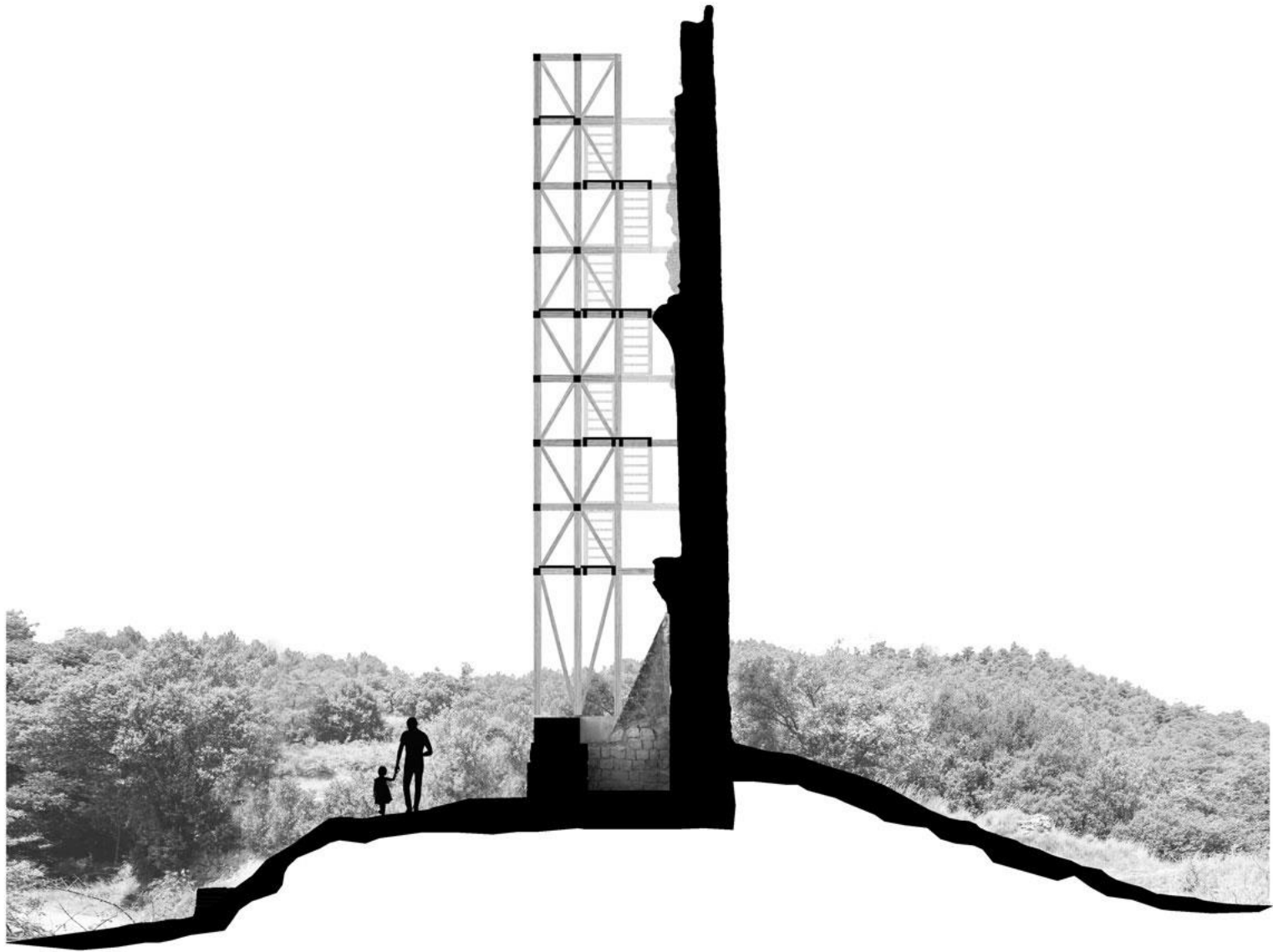

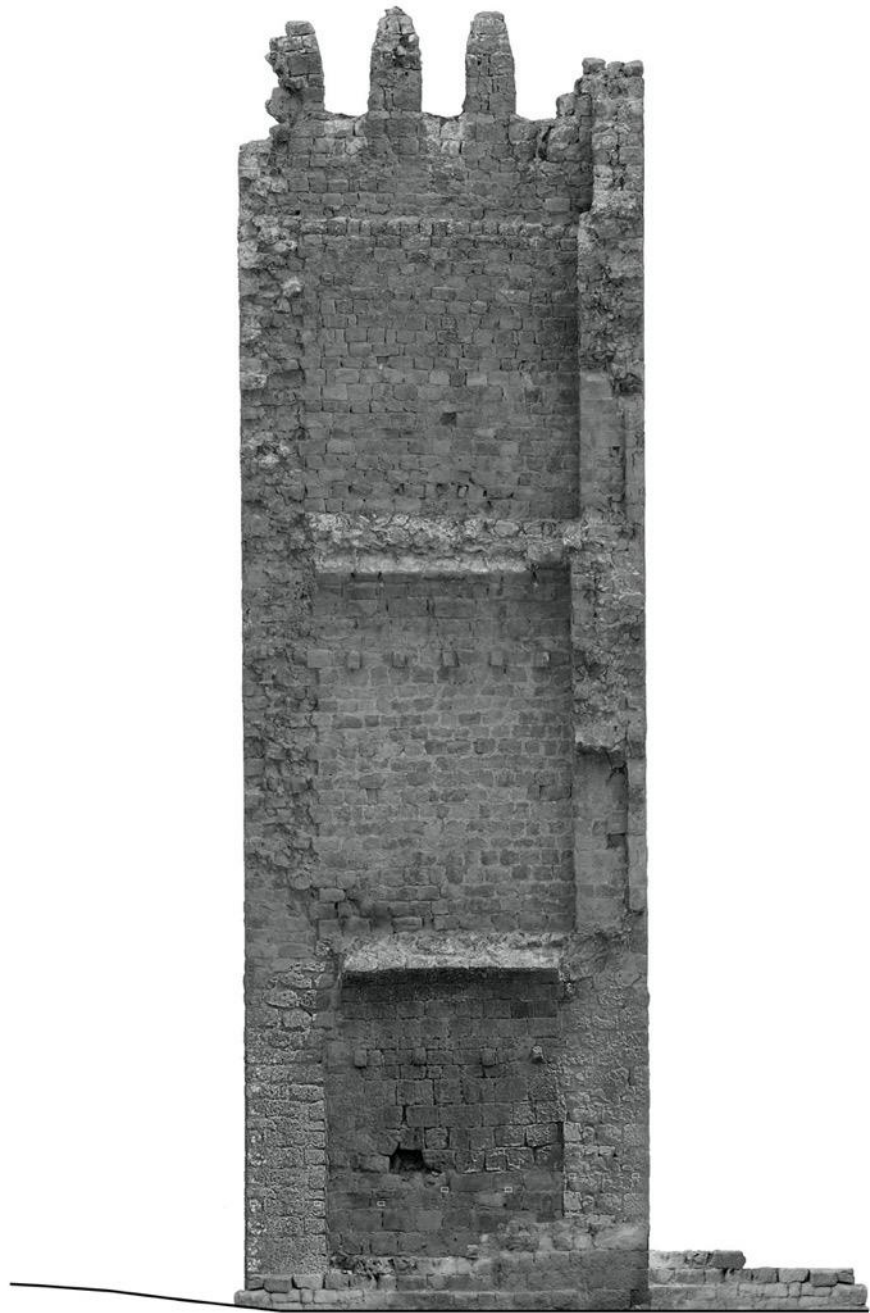

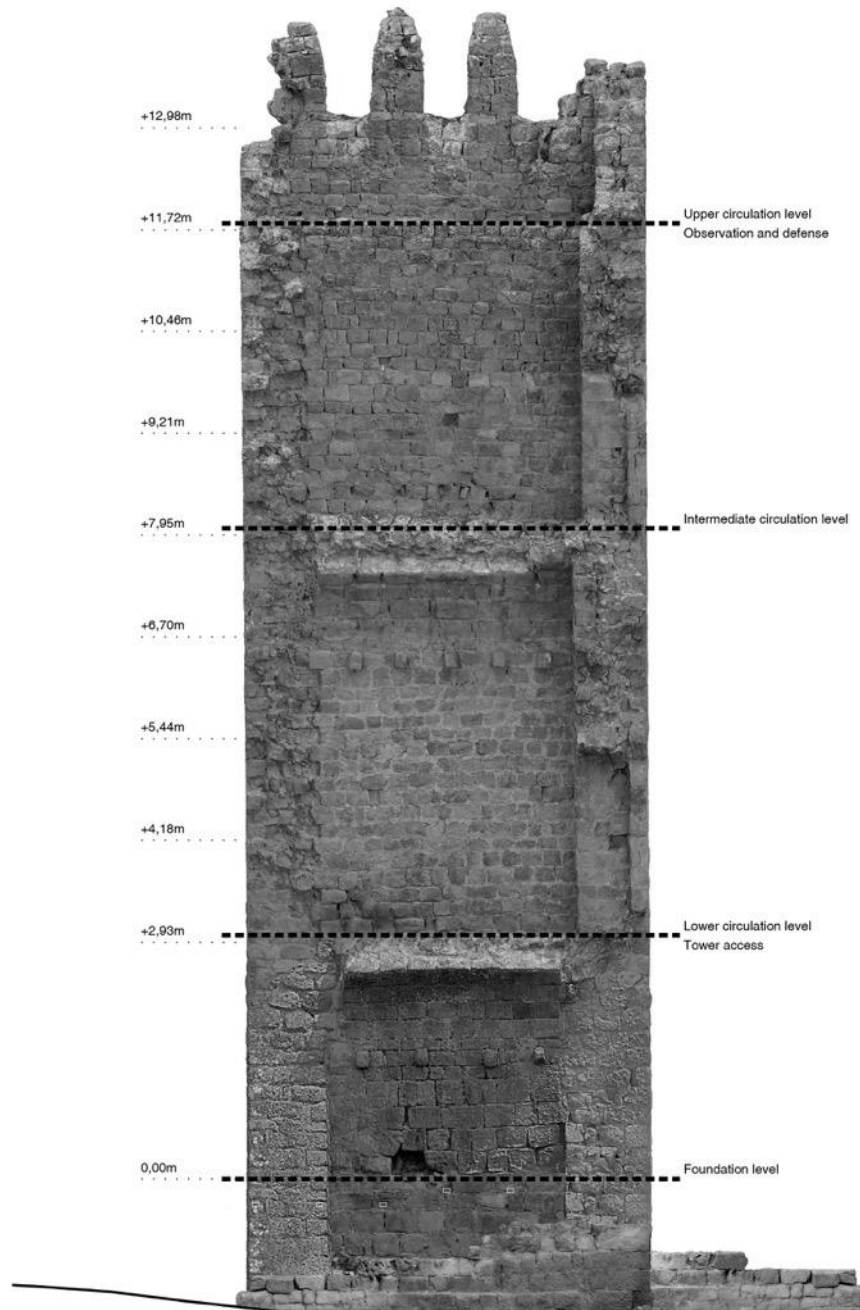

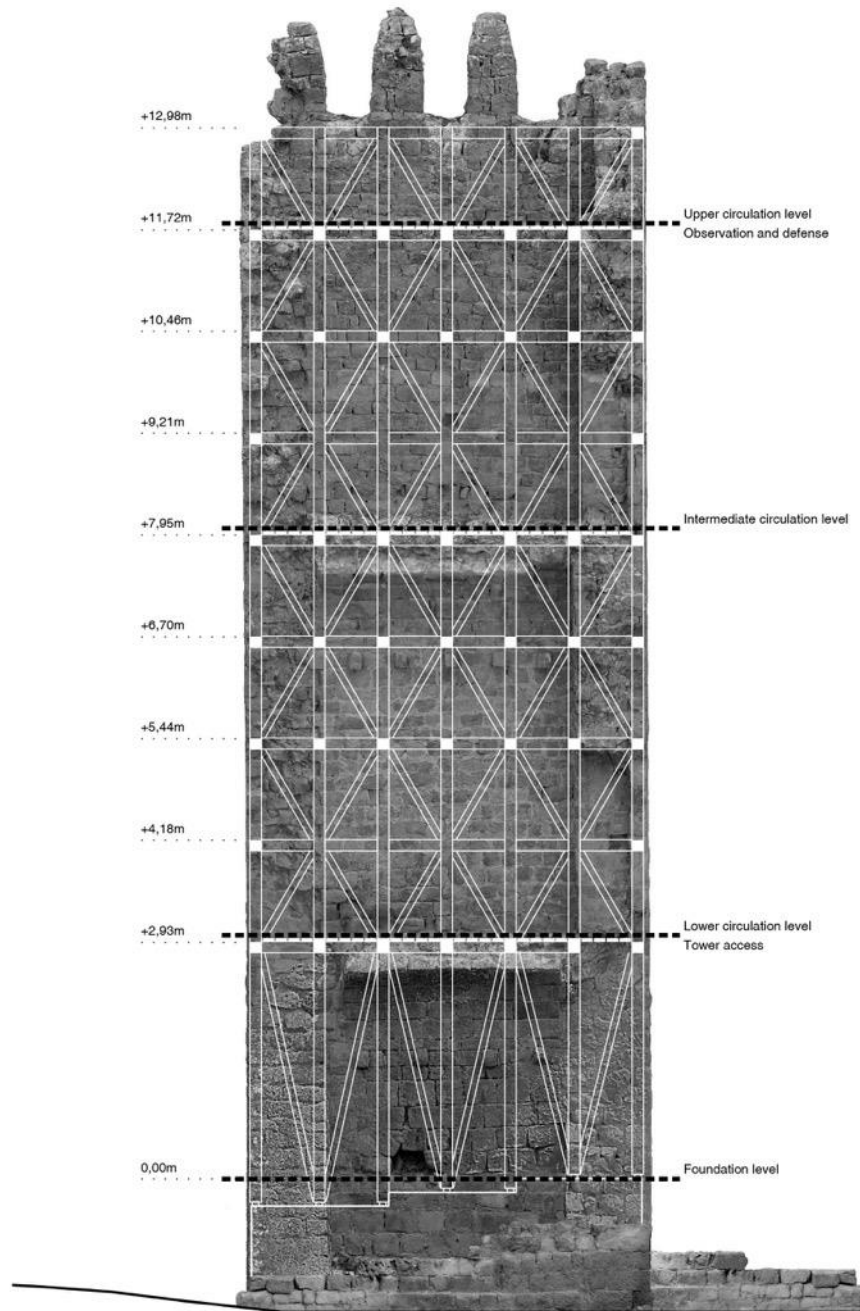

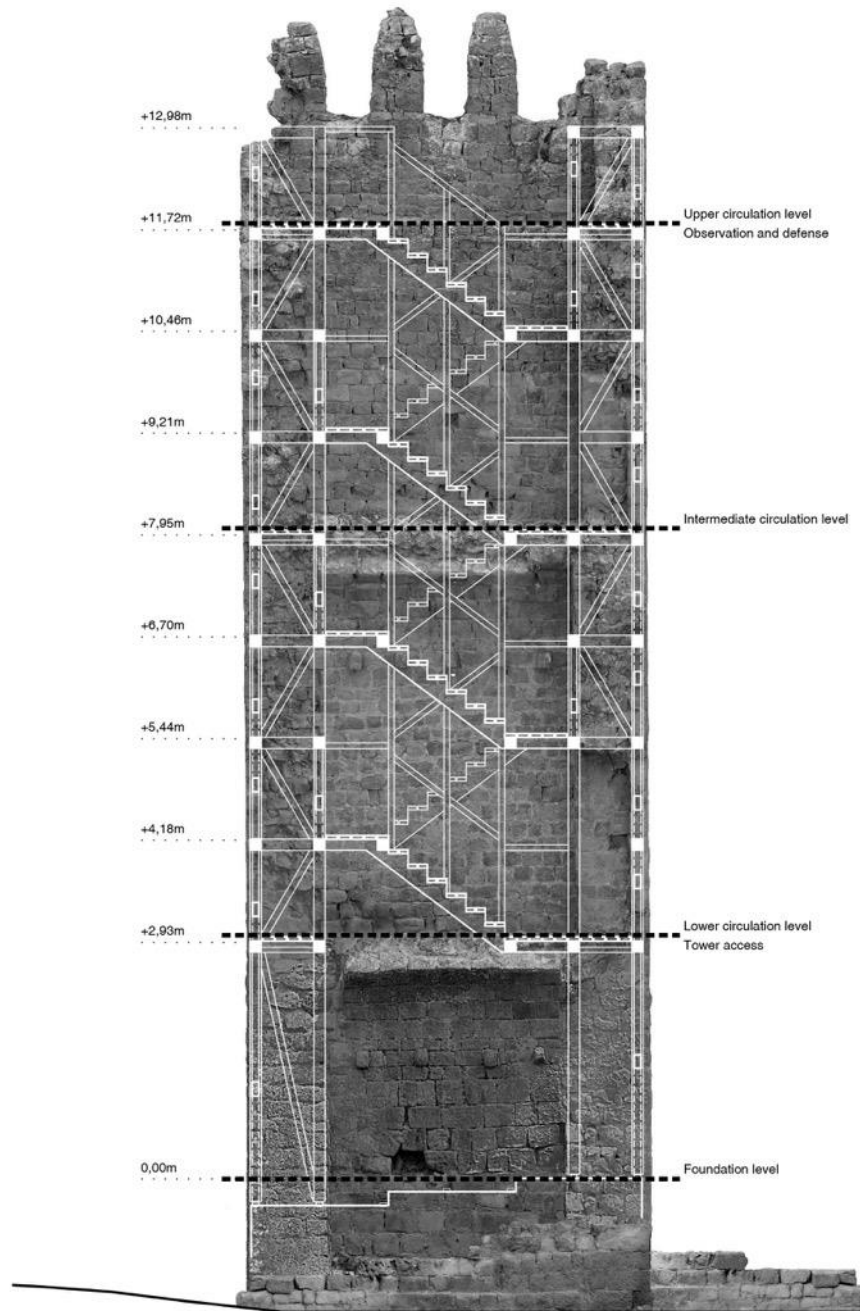

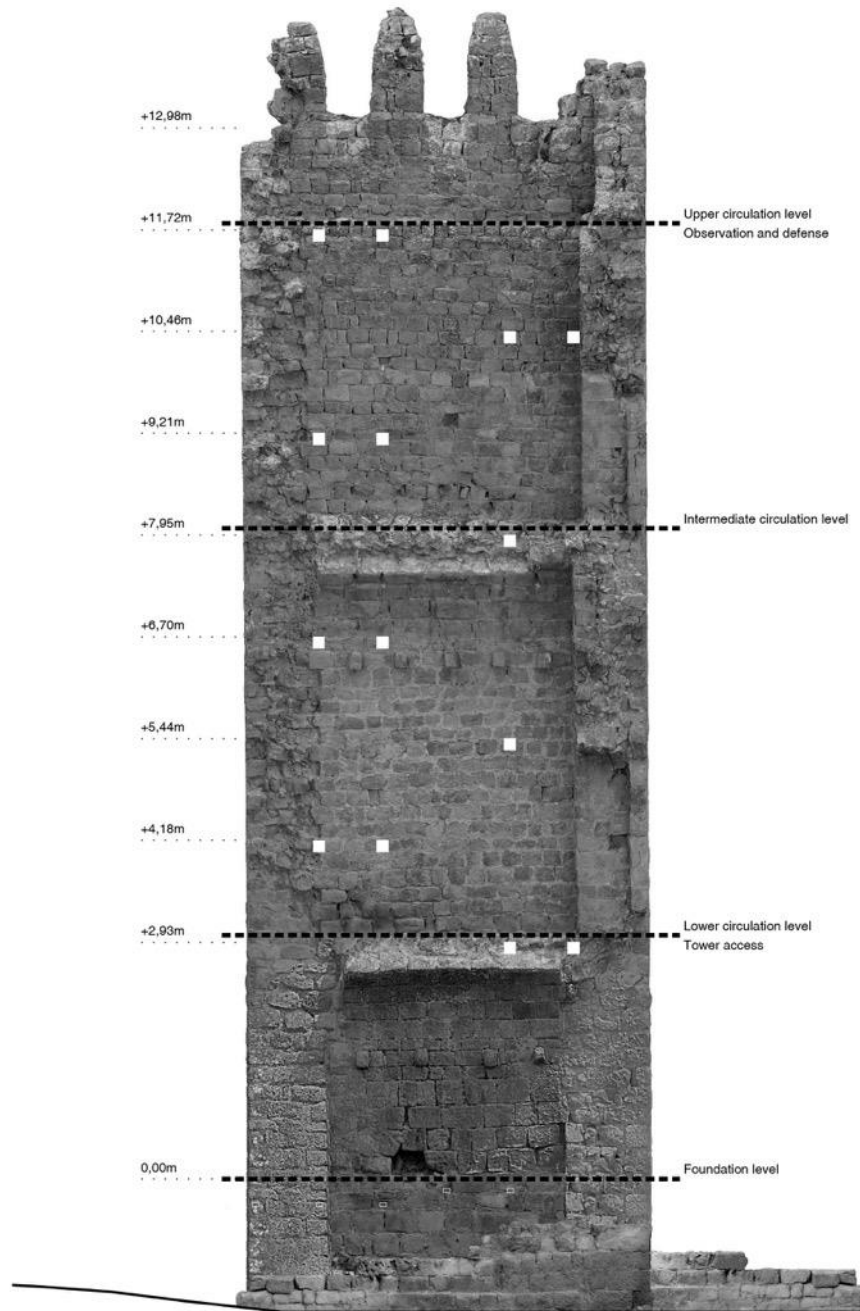

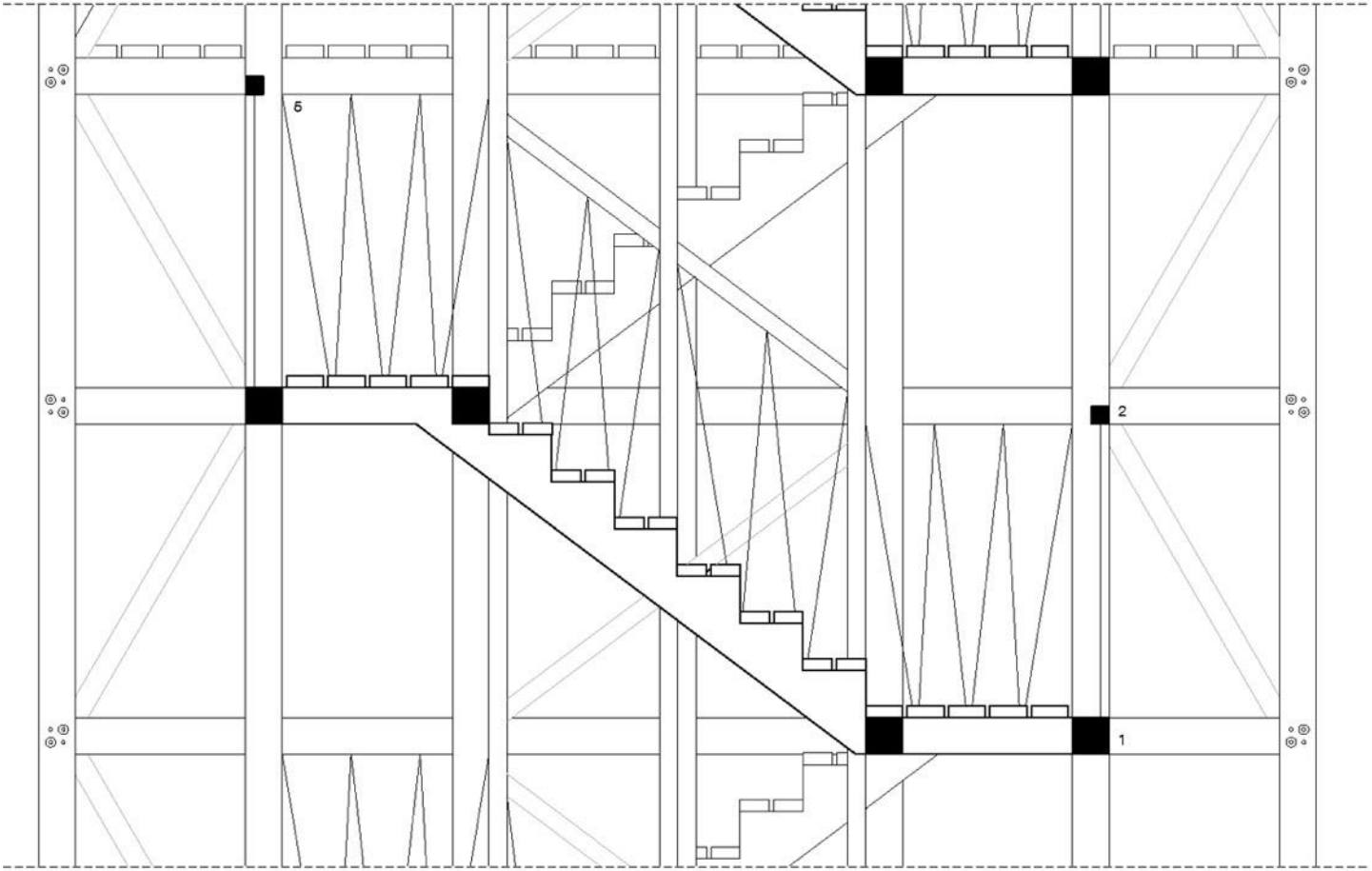

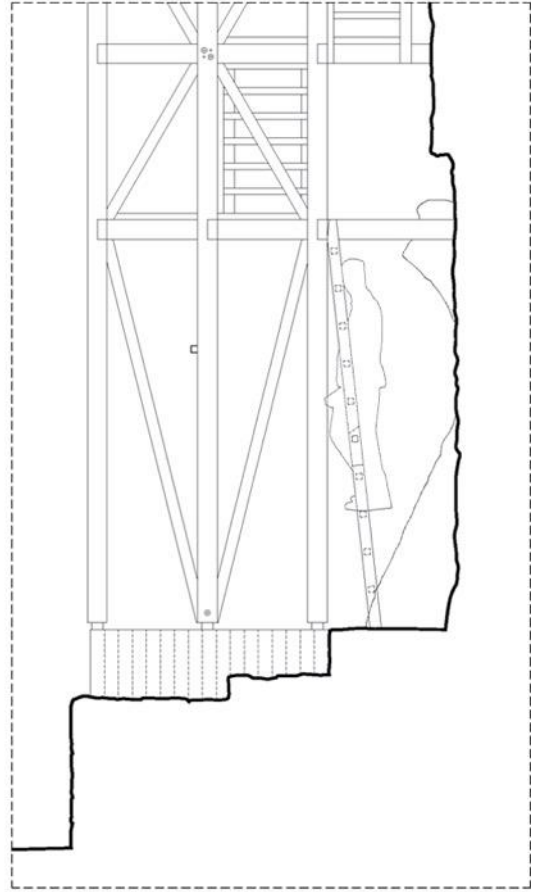
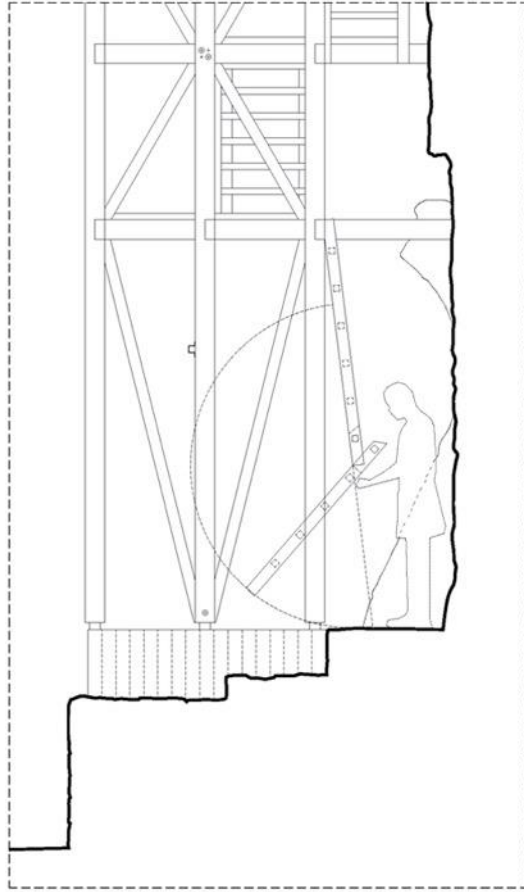
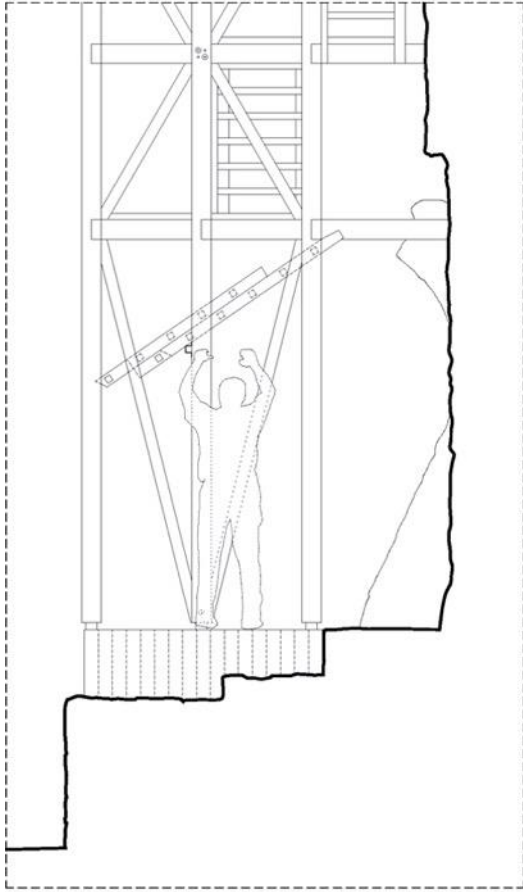

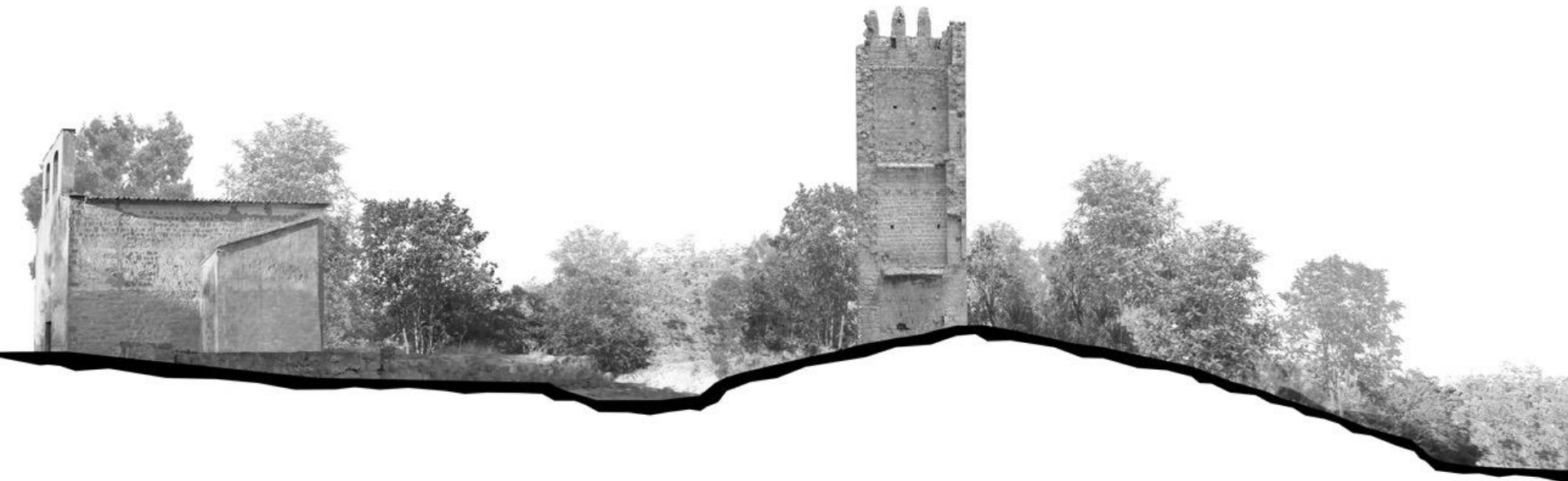

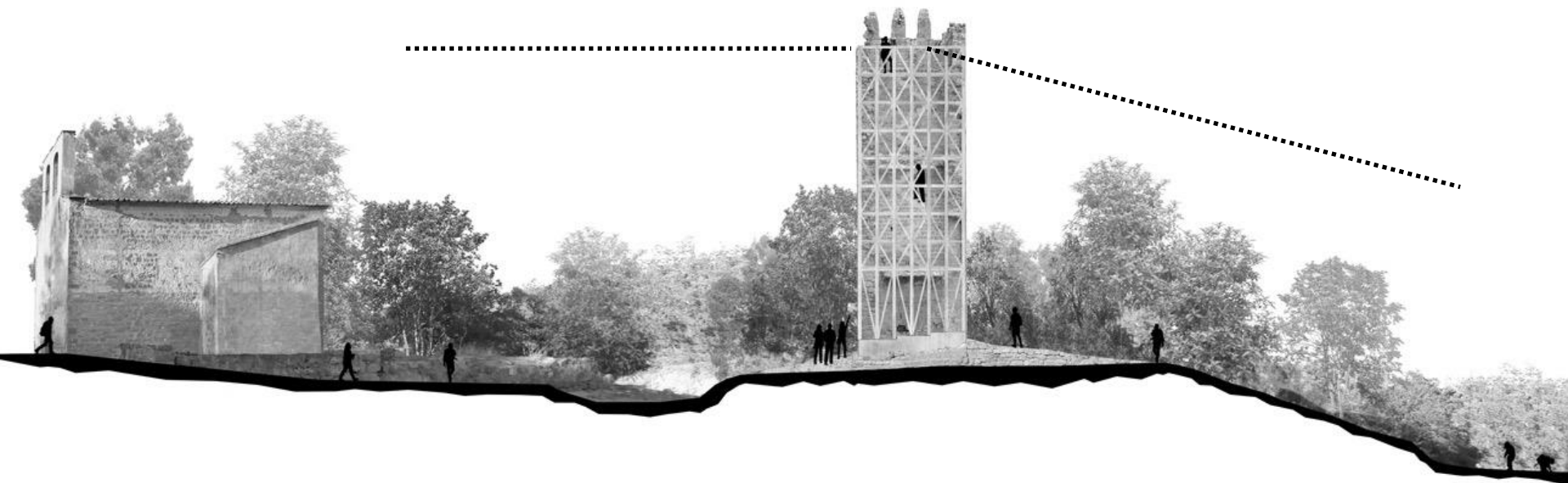

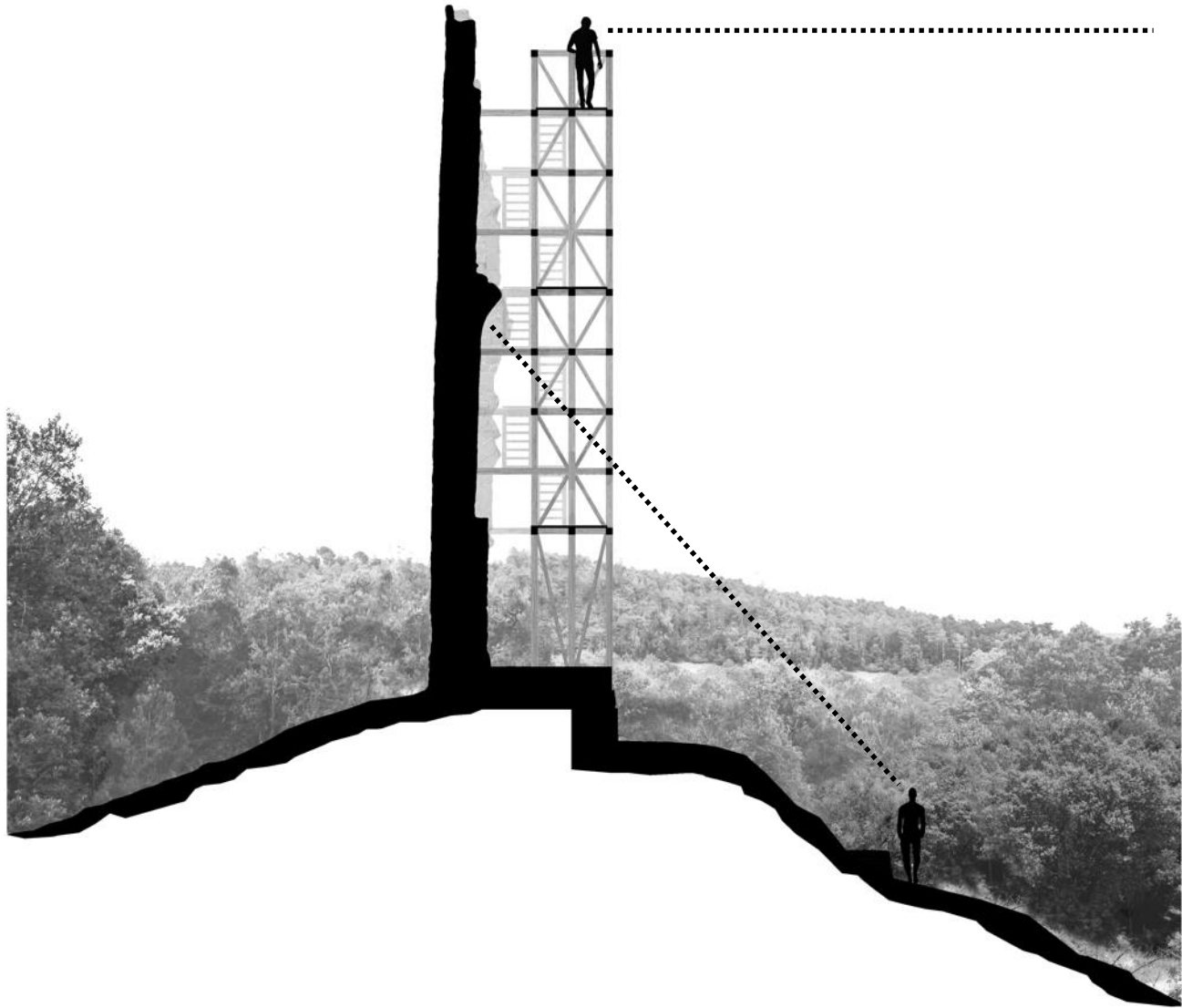

























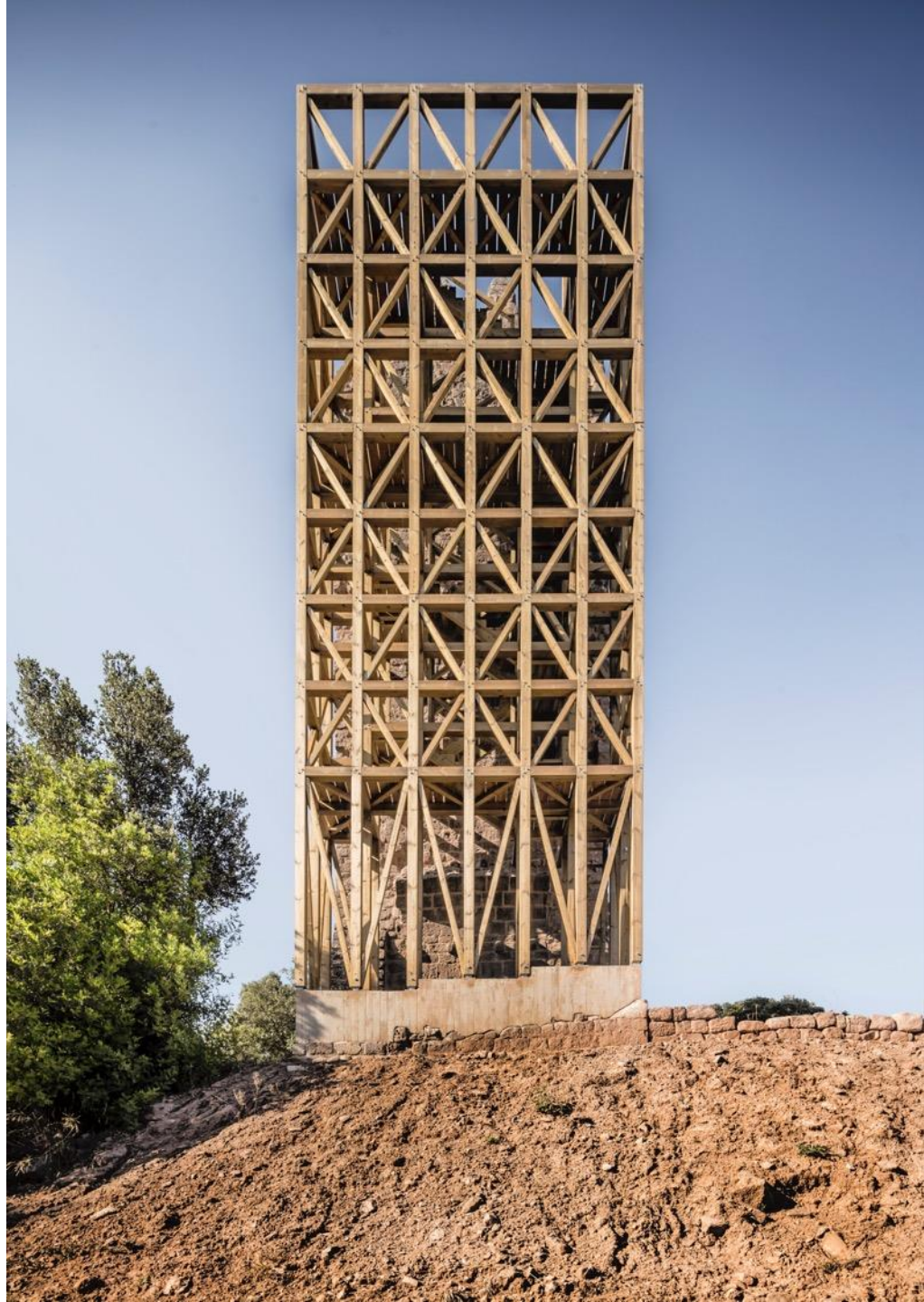







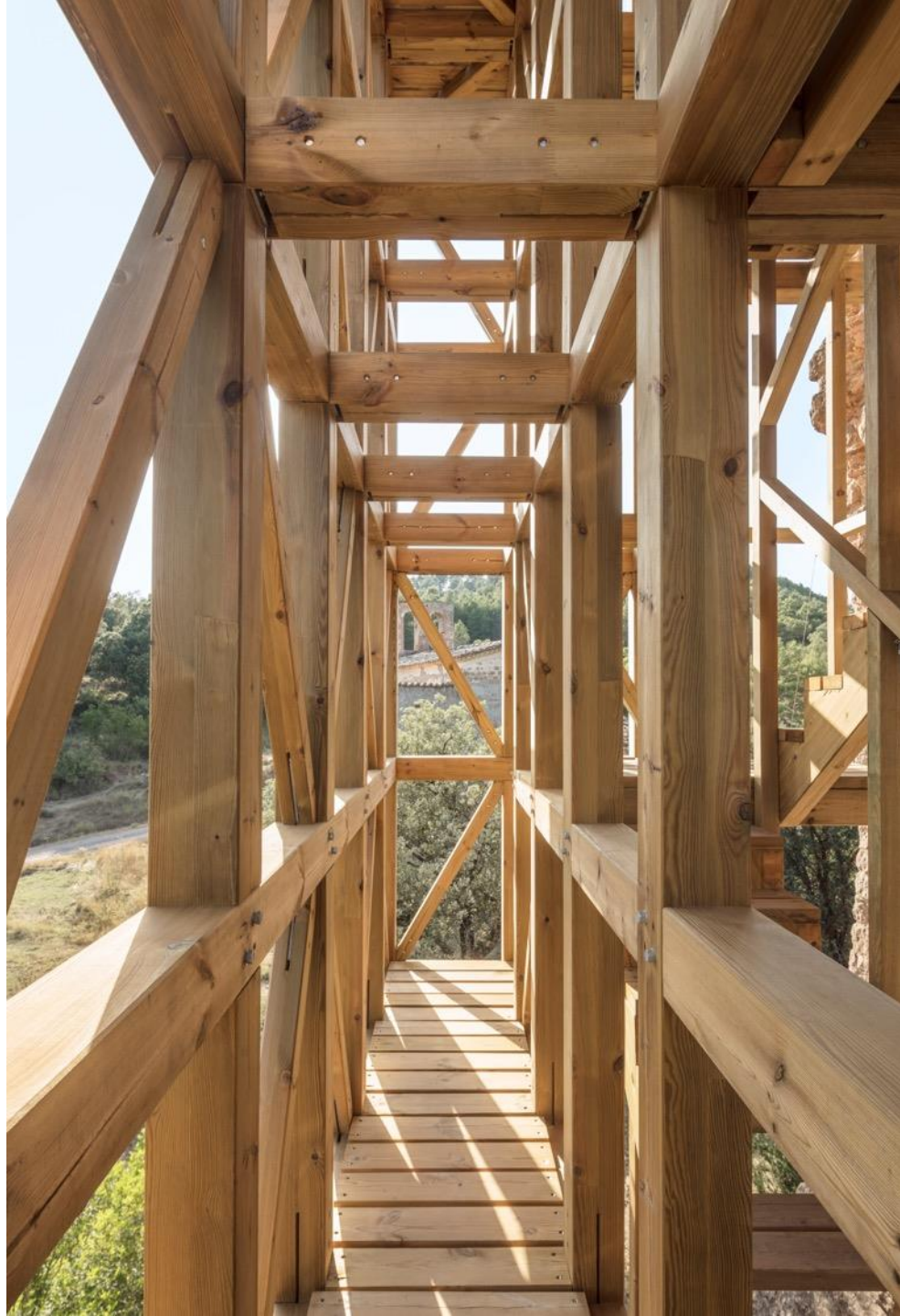

























4

Another future
(permanently ephemeral)

Canals i Junyer 2.0
(2017-...)





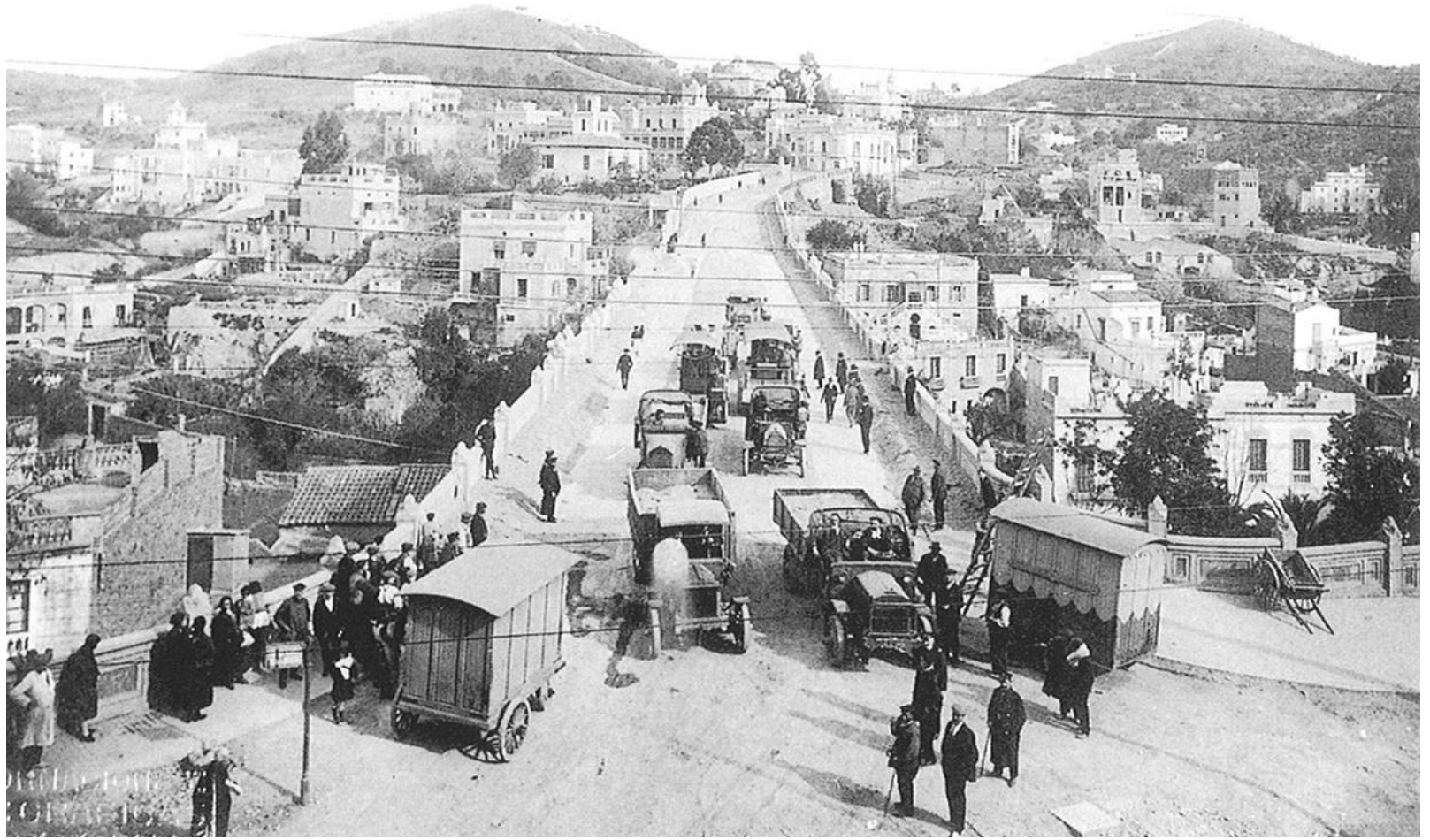















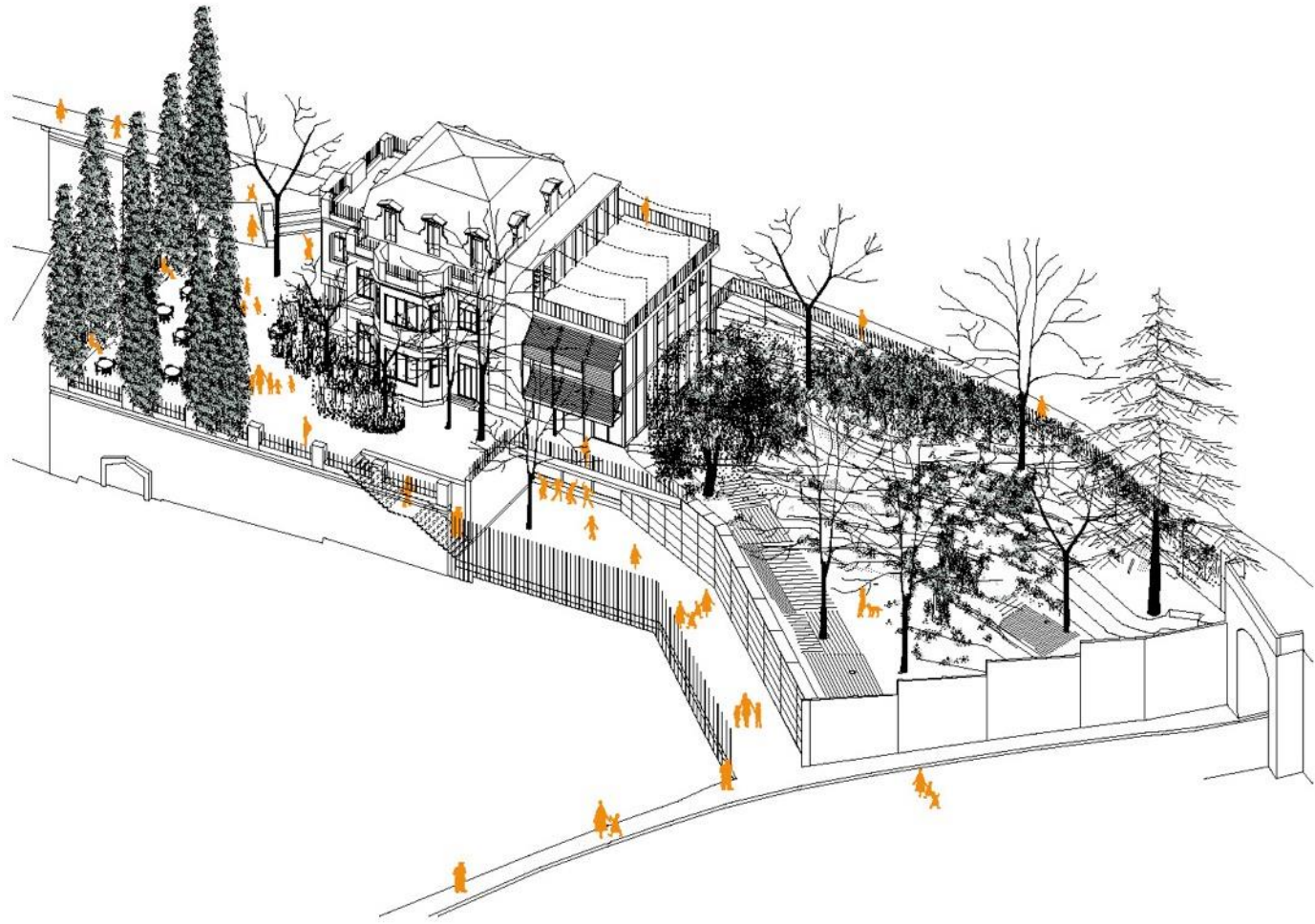

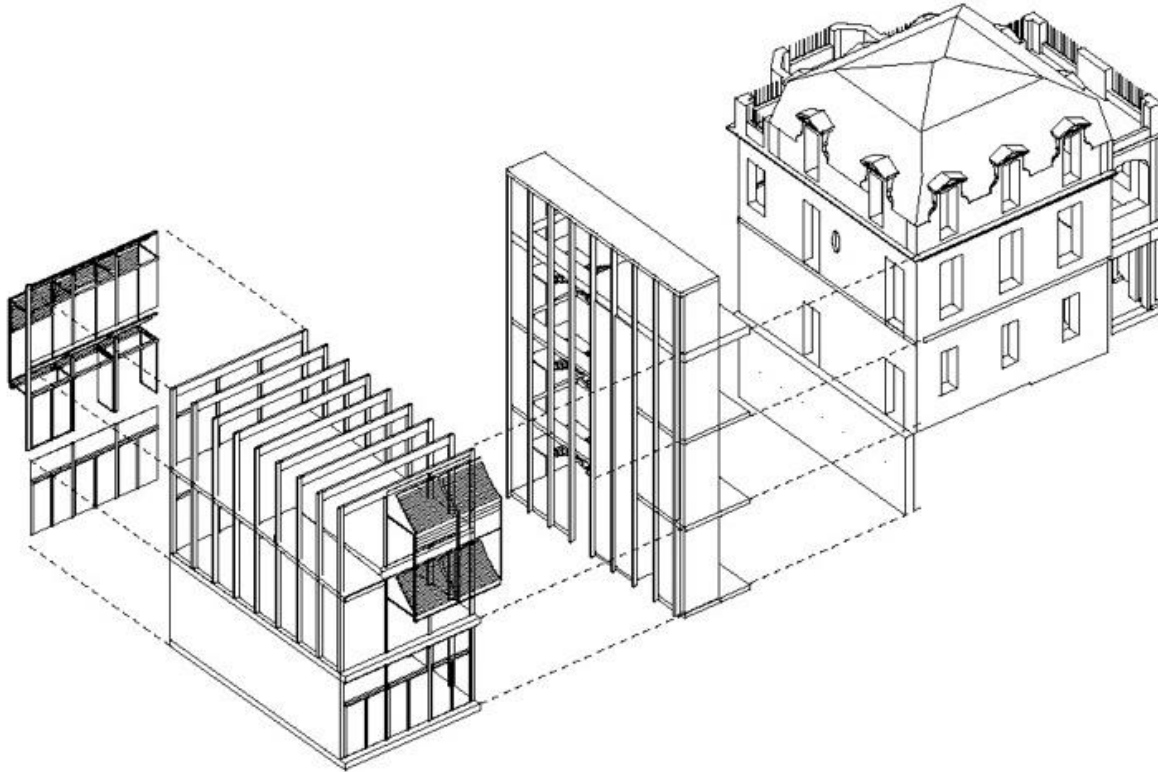



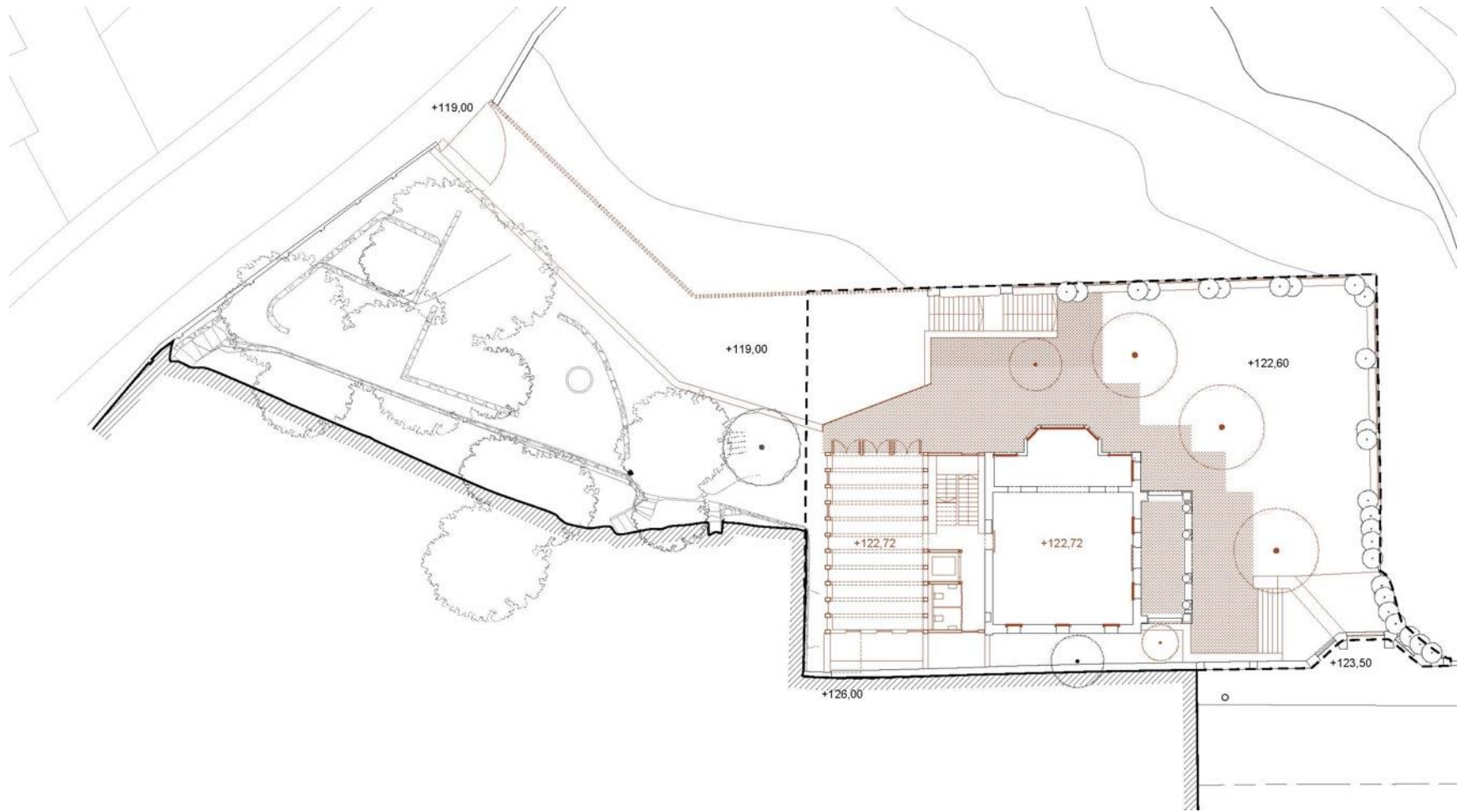

~~CANALS I JUNYER (2017)~~

~~2.920.840 €~~

CANALS I JUNYER 2.0 (2022)

240.500 €

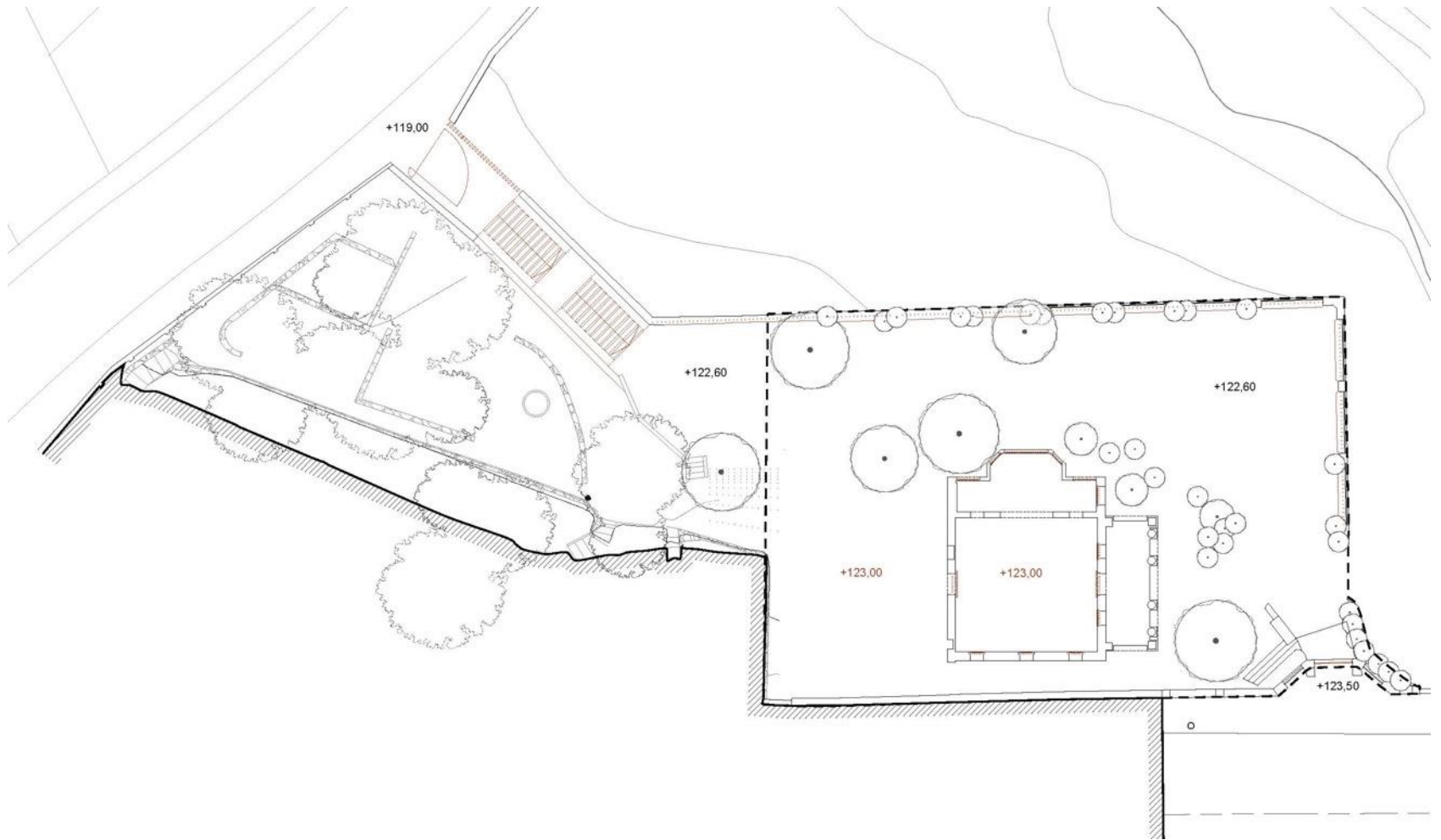

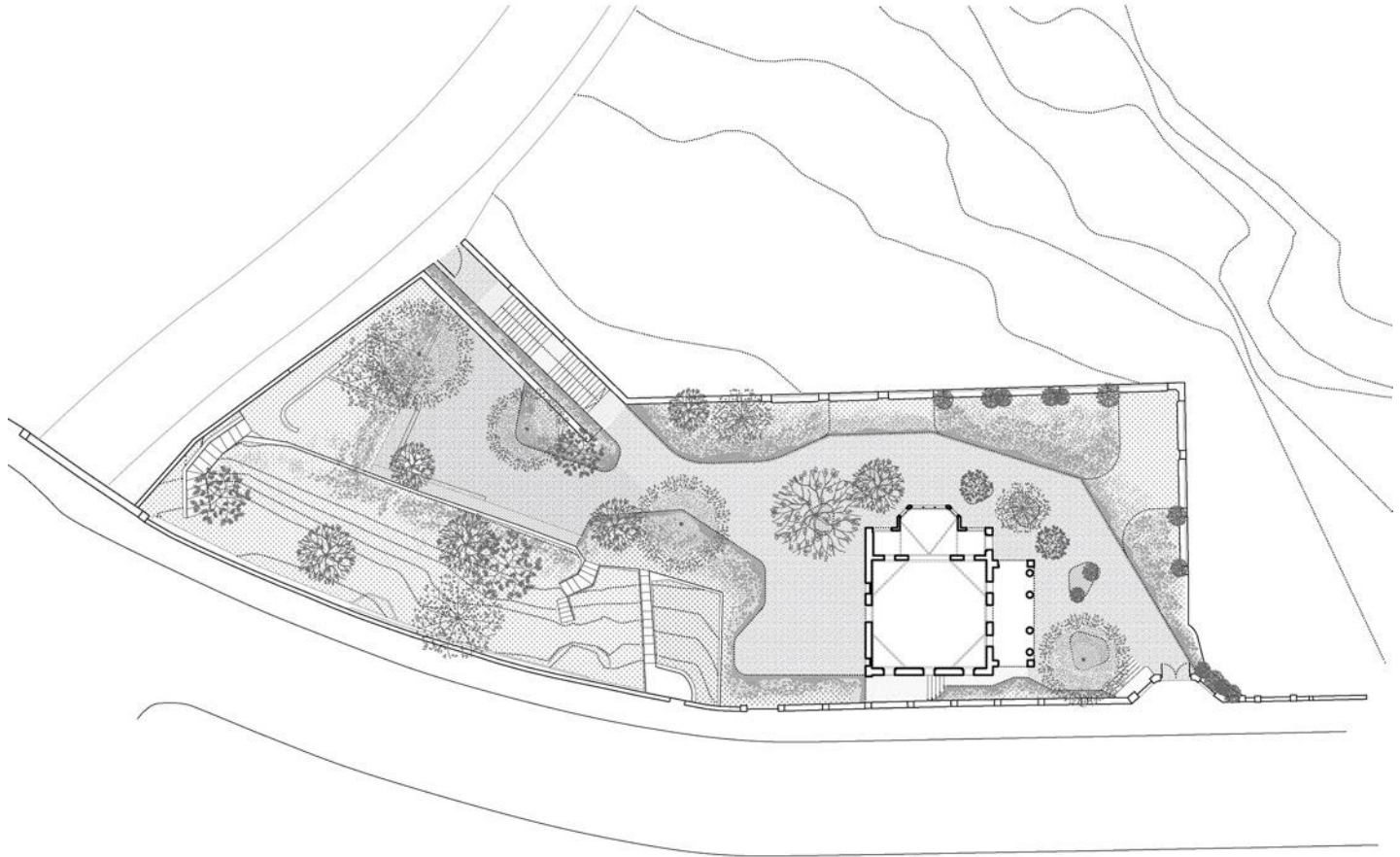





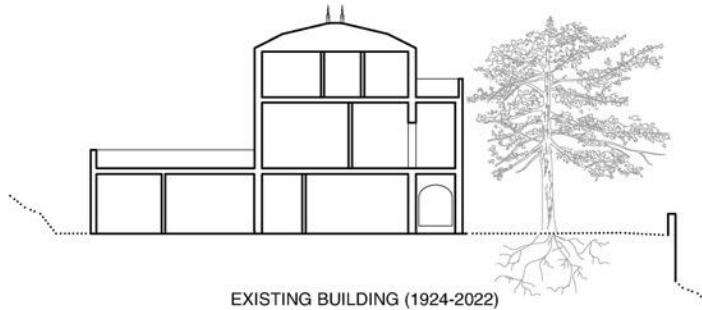

EXISTING BUILDING (1924-2022)

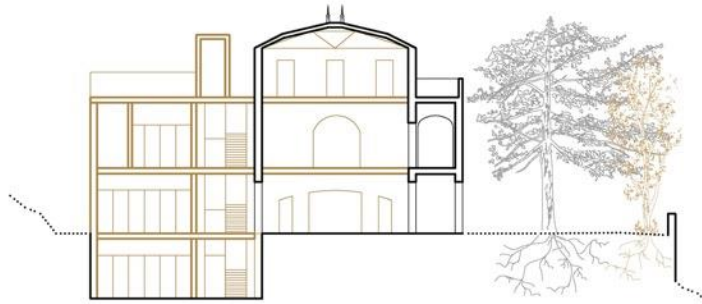

COMPETITION PROPOSAL (2017-2022)
BUDGET 2.997.988,32€

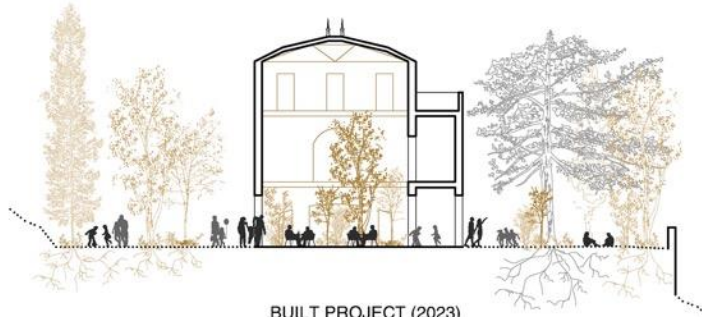

BUILT PROJECT (2023)
BUDGET 243.937,67€
90% REDUCTION

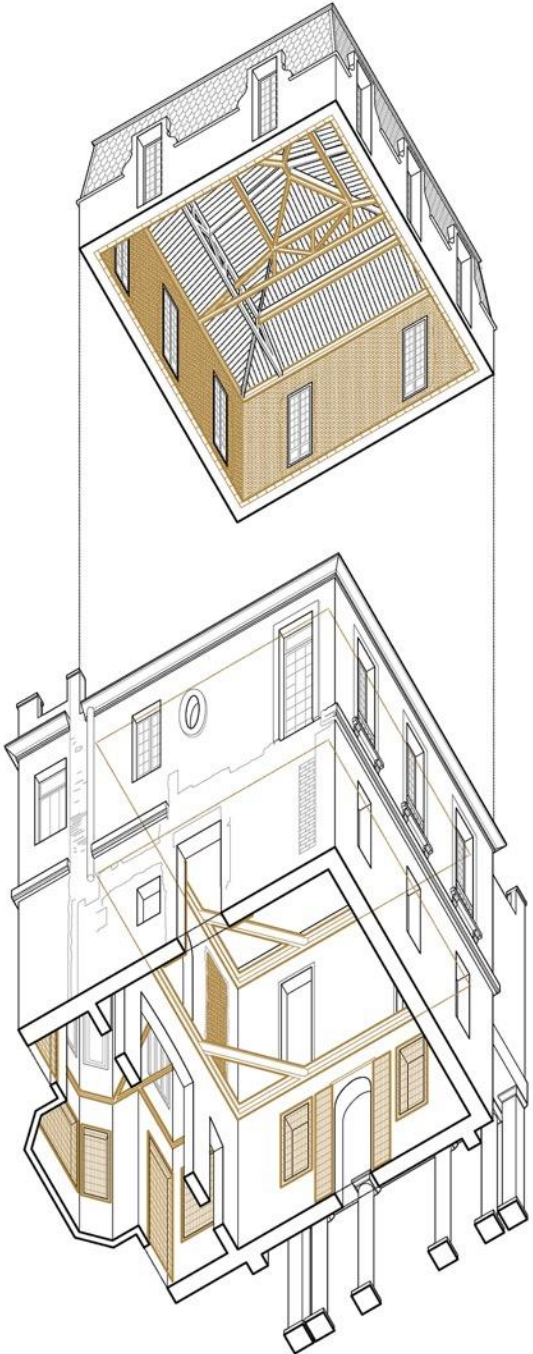















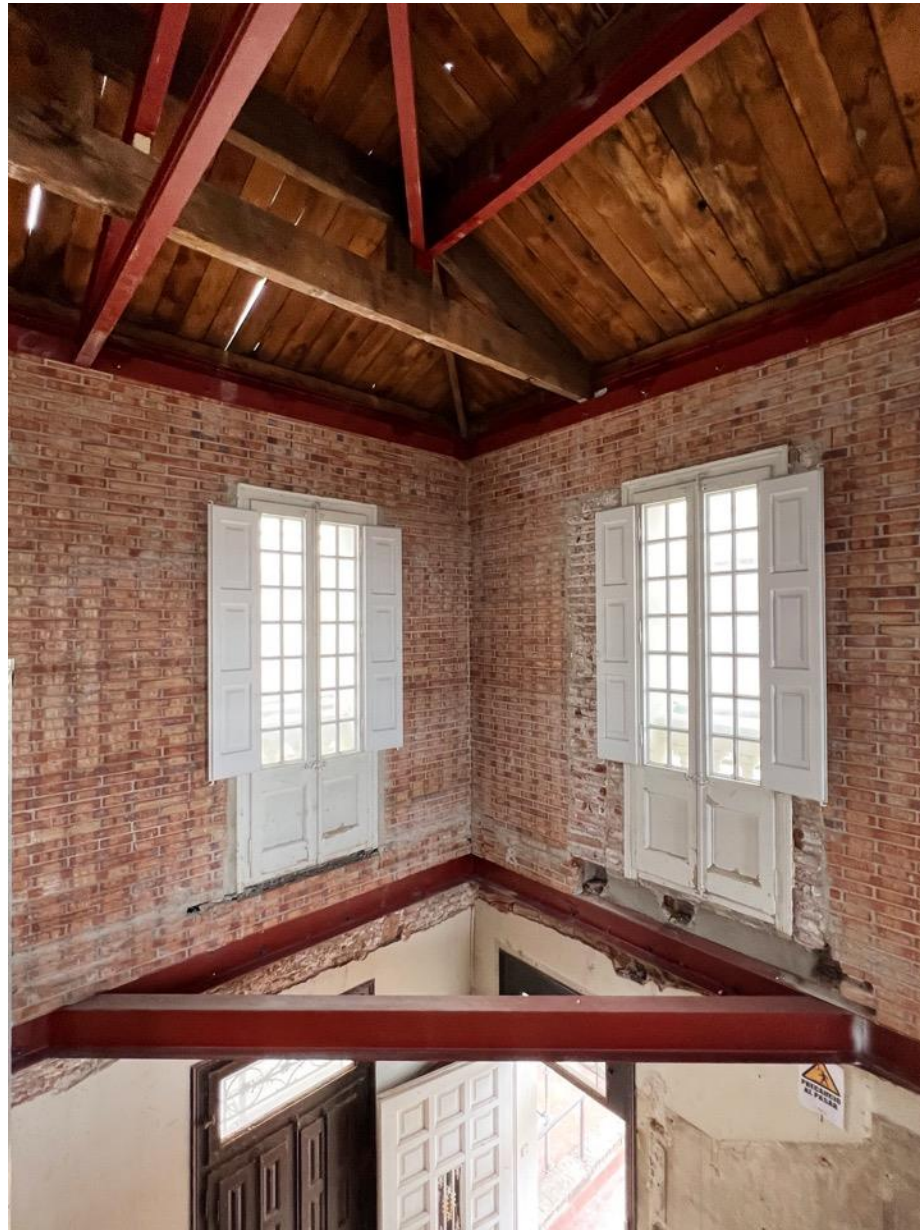

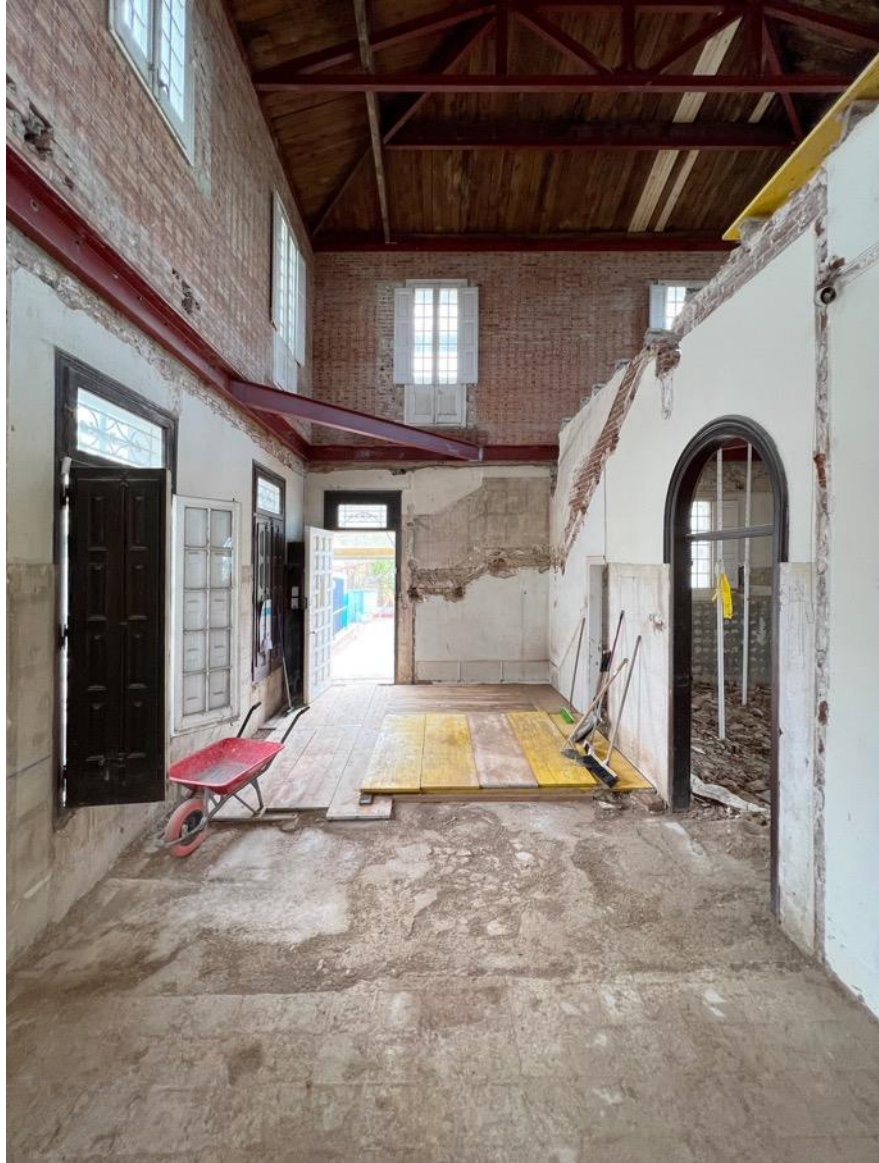



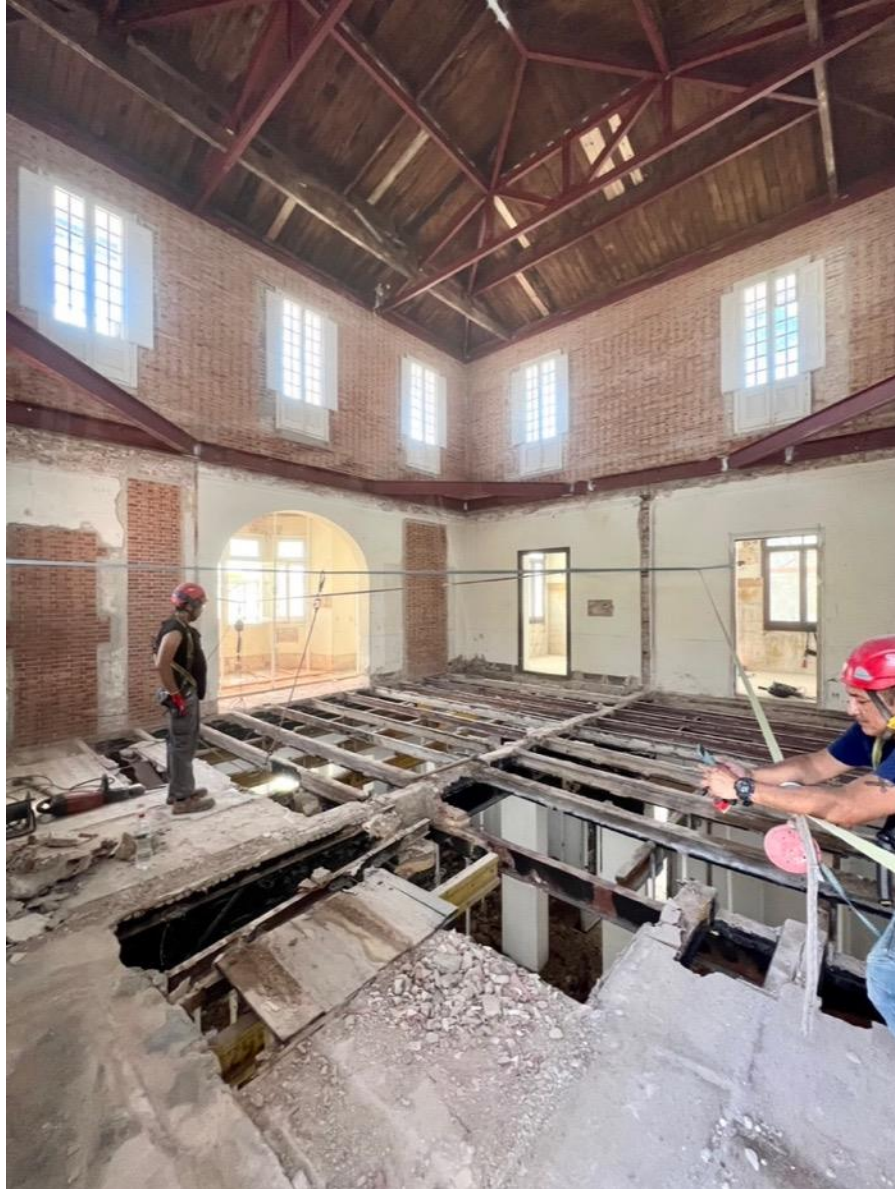

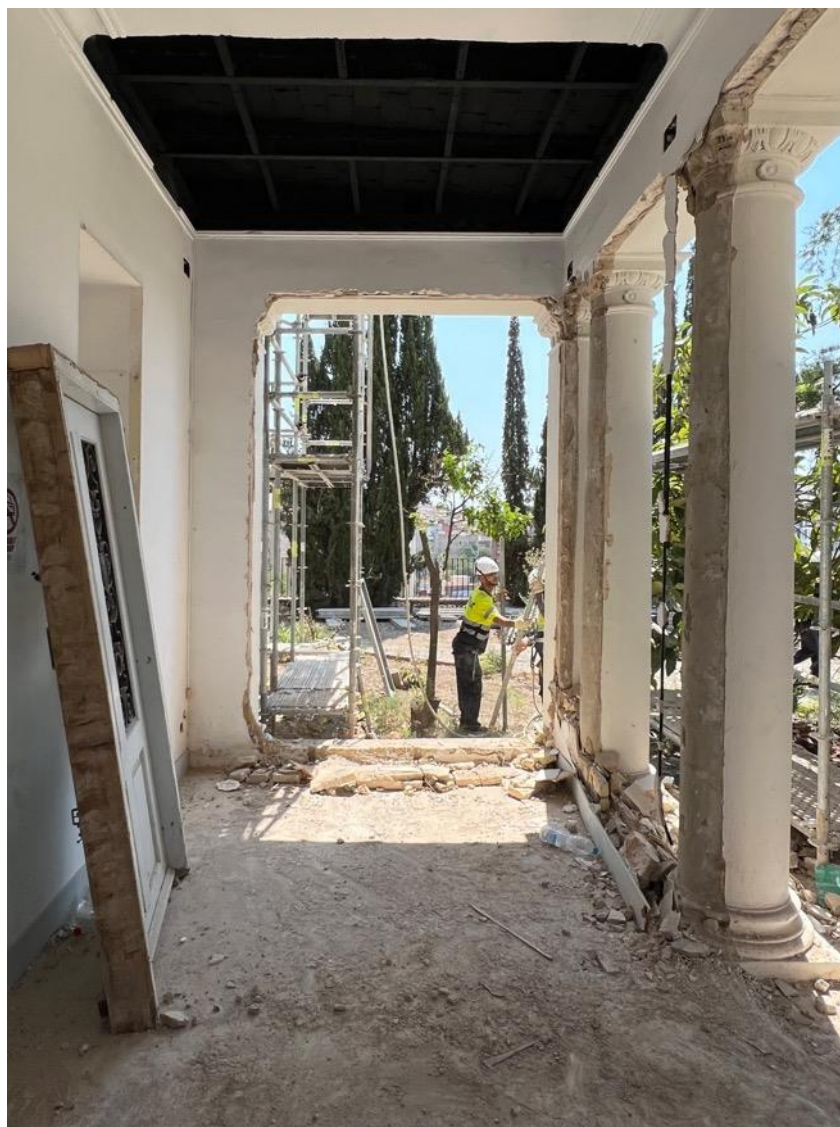

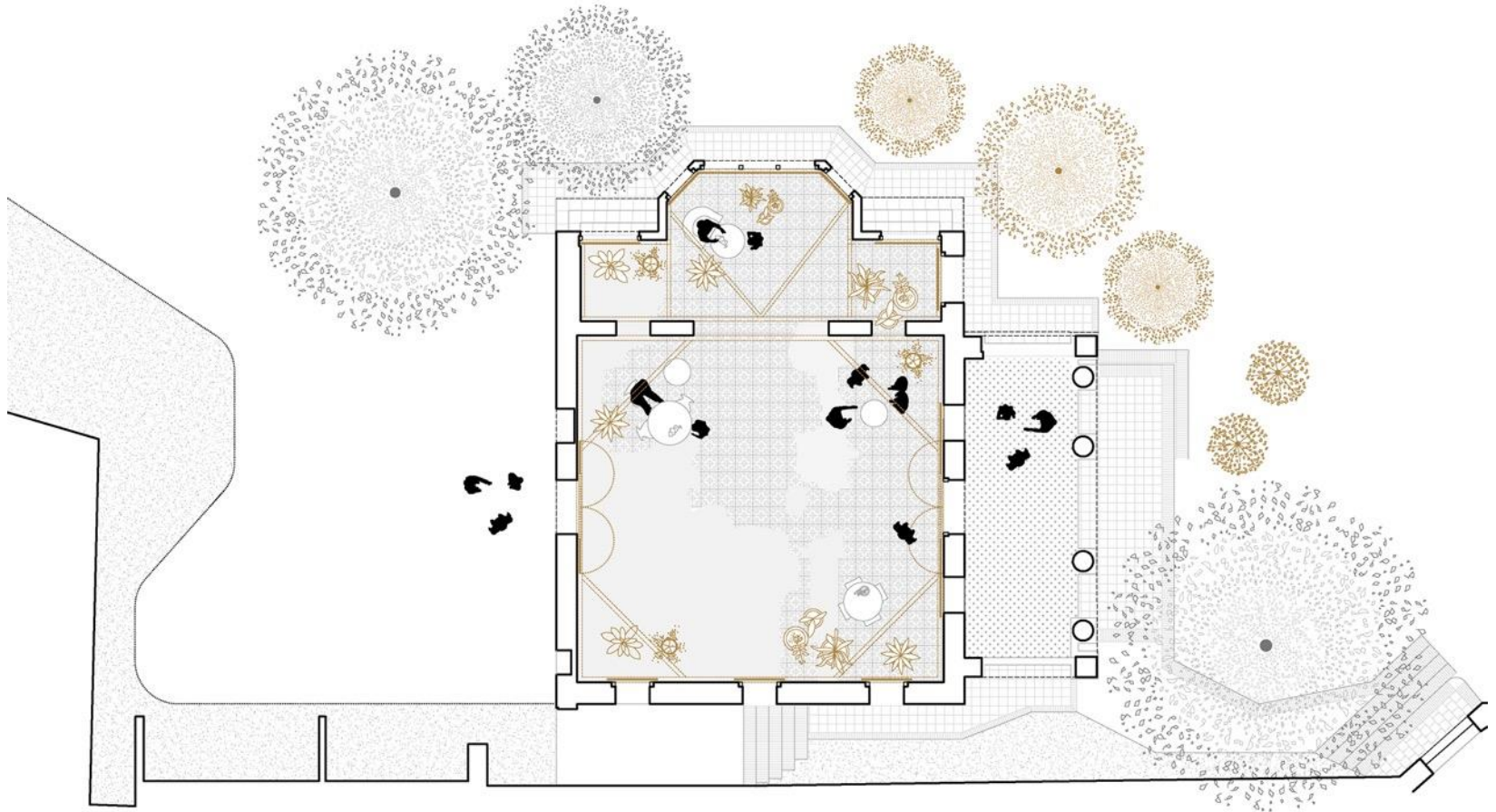





































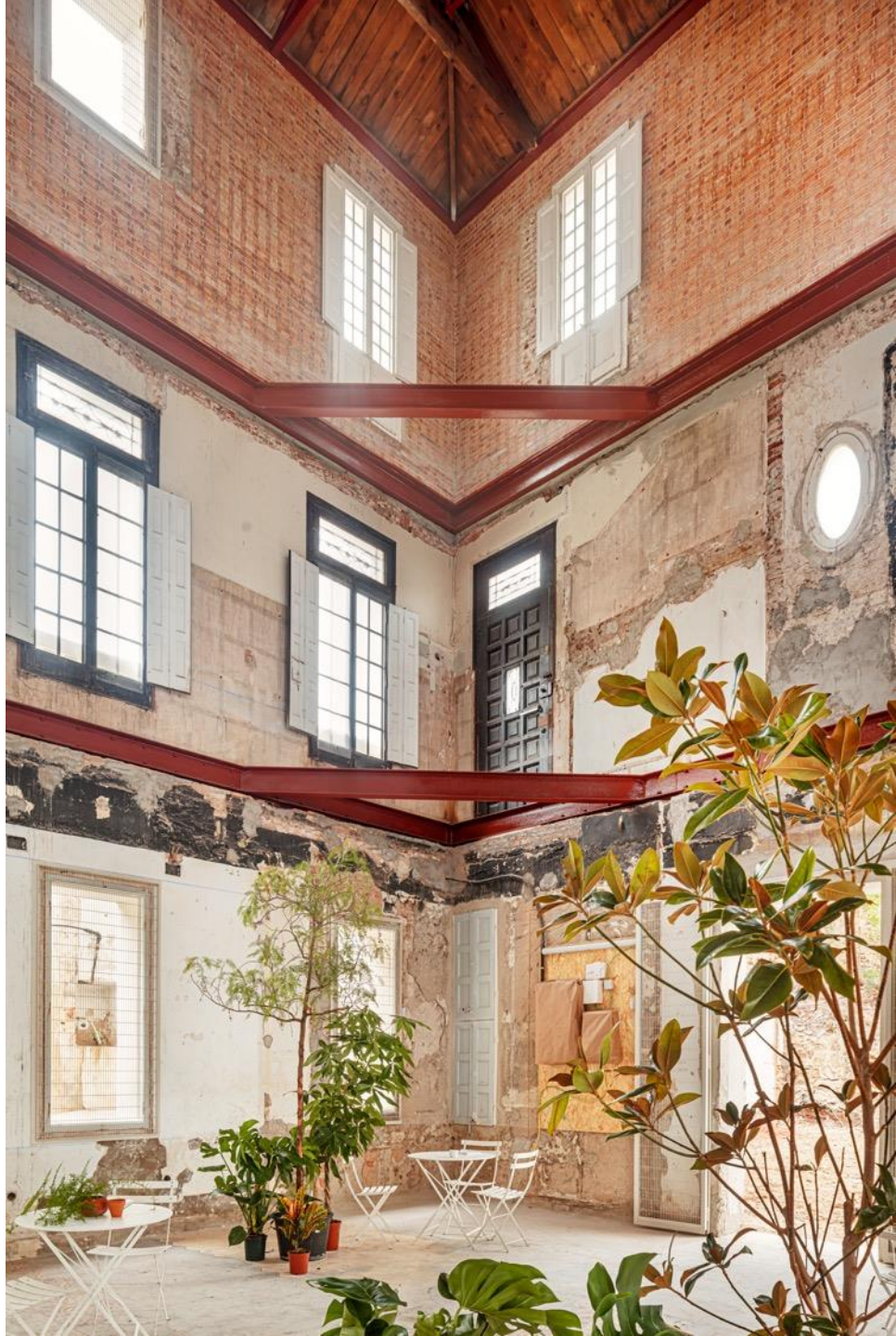

















Gironella
(2013-2020)





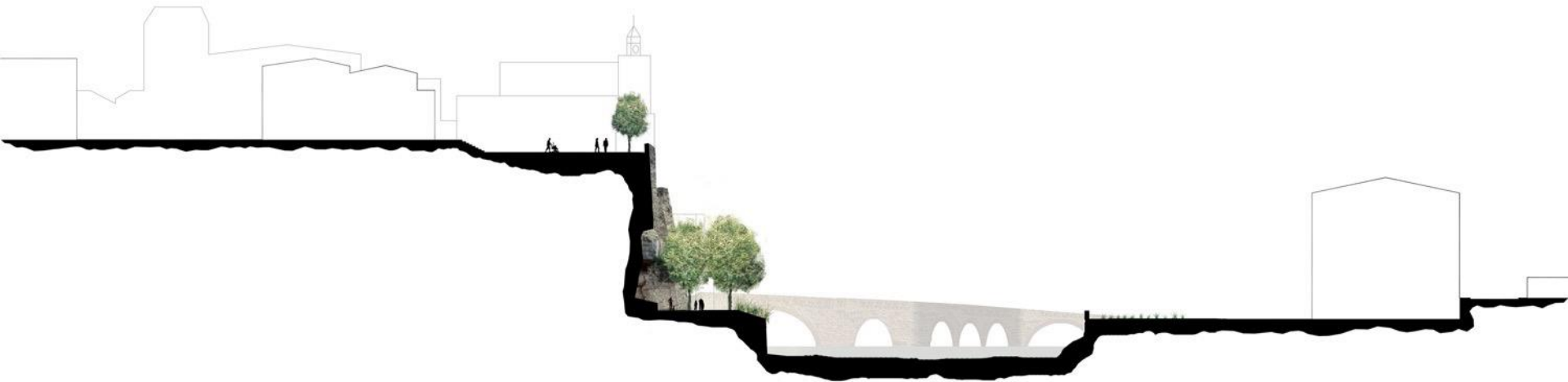















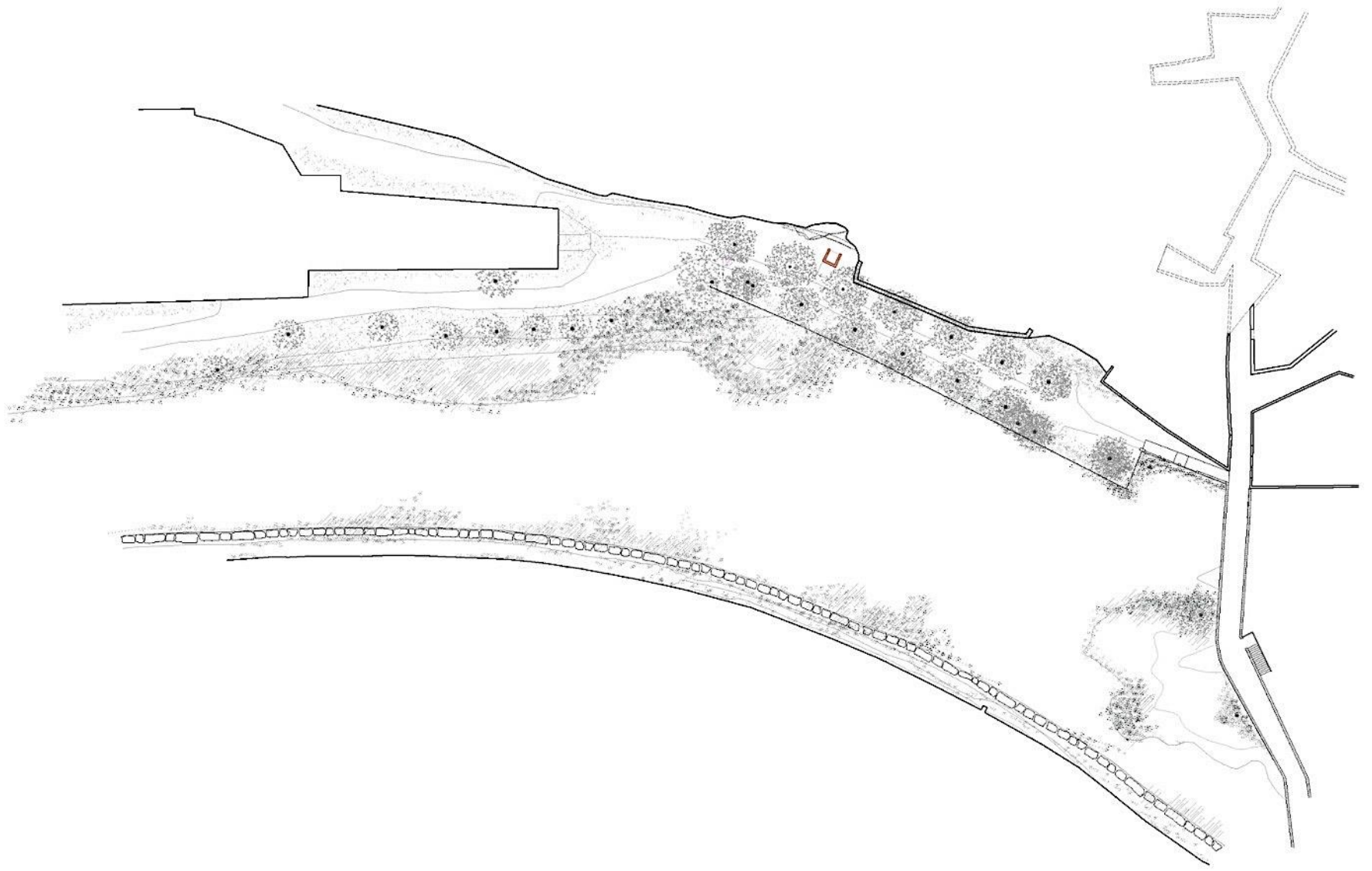

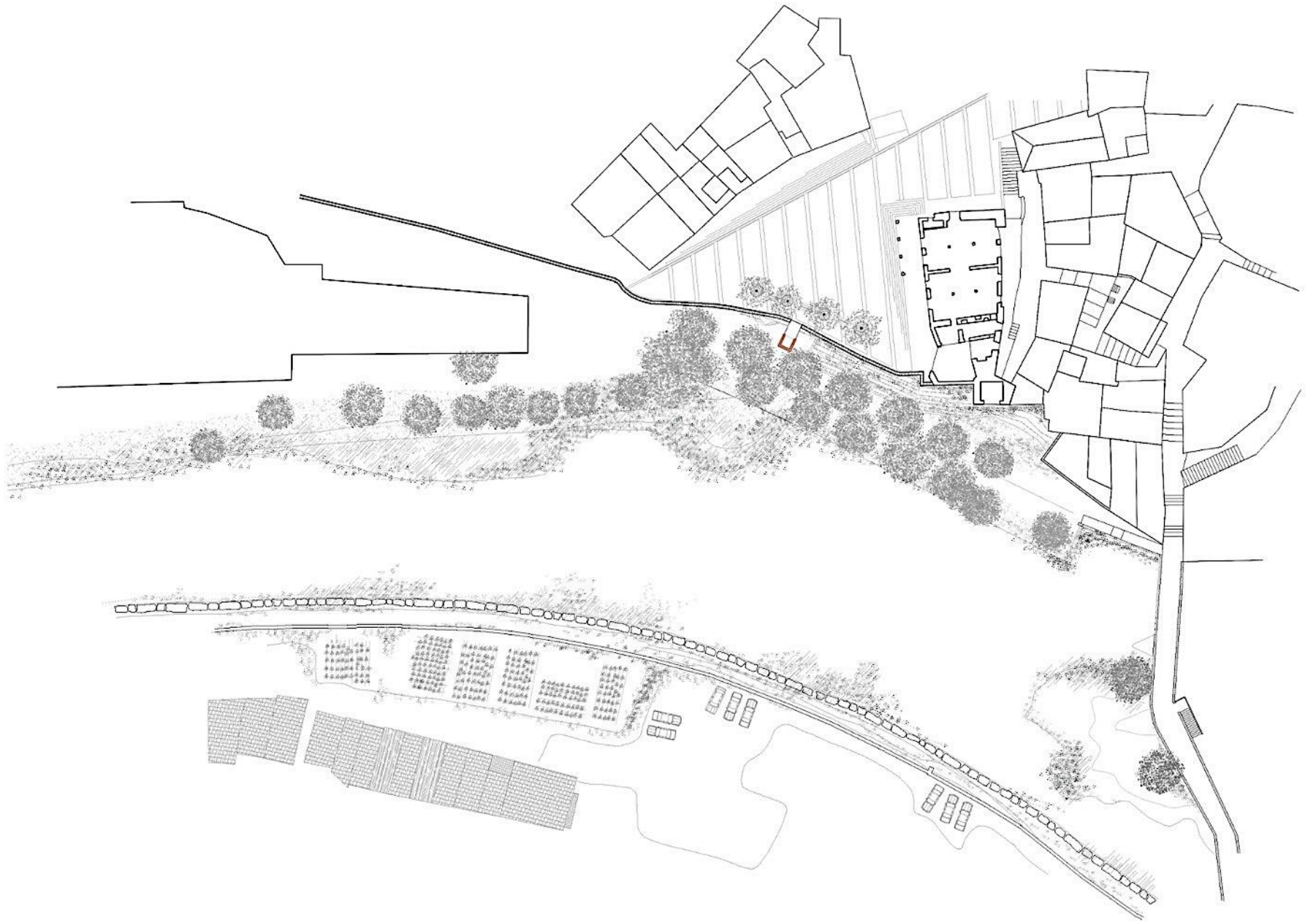





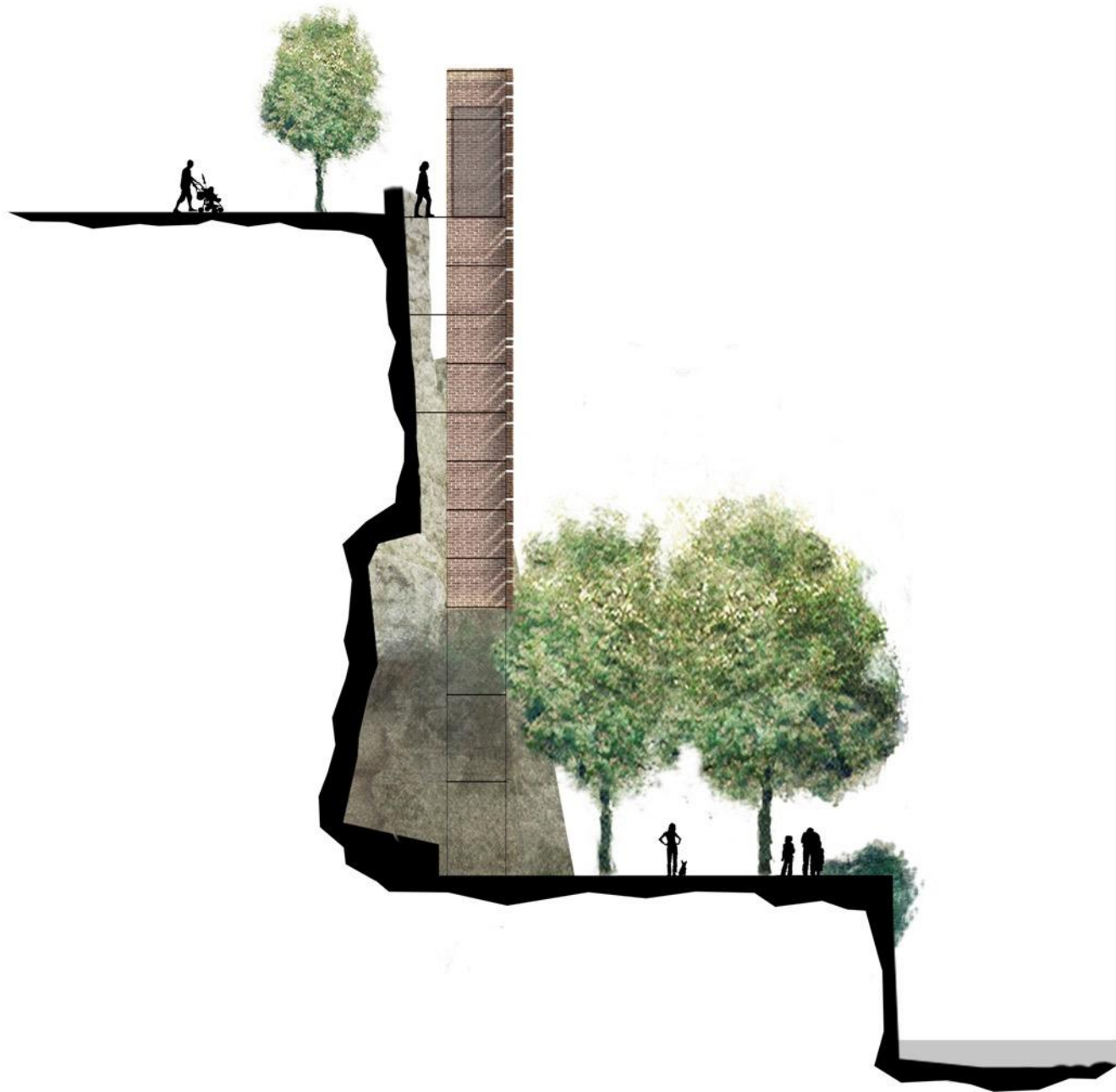

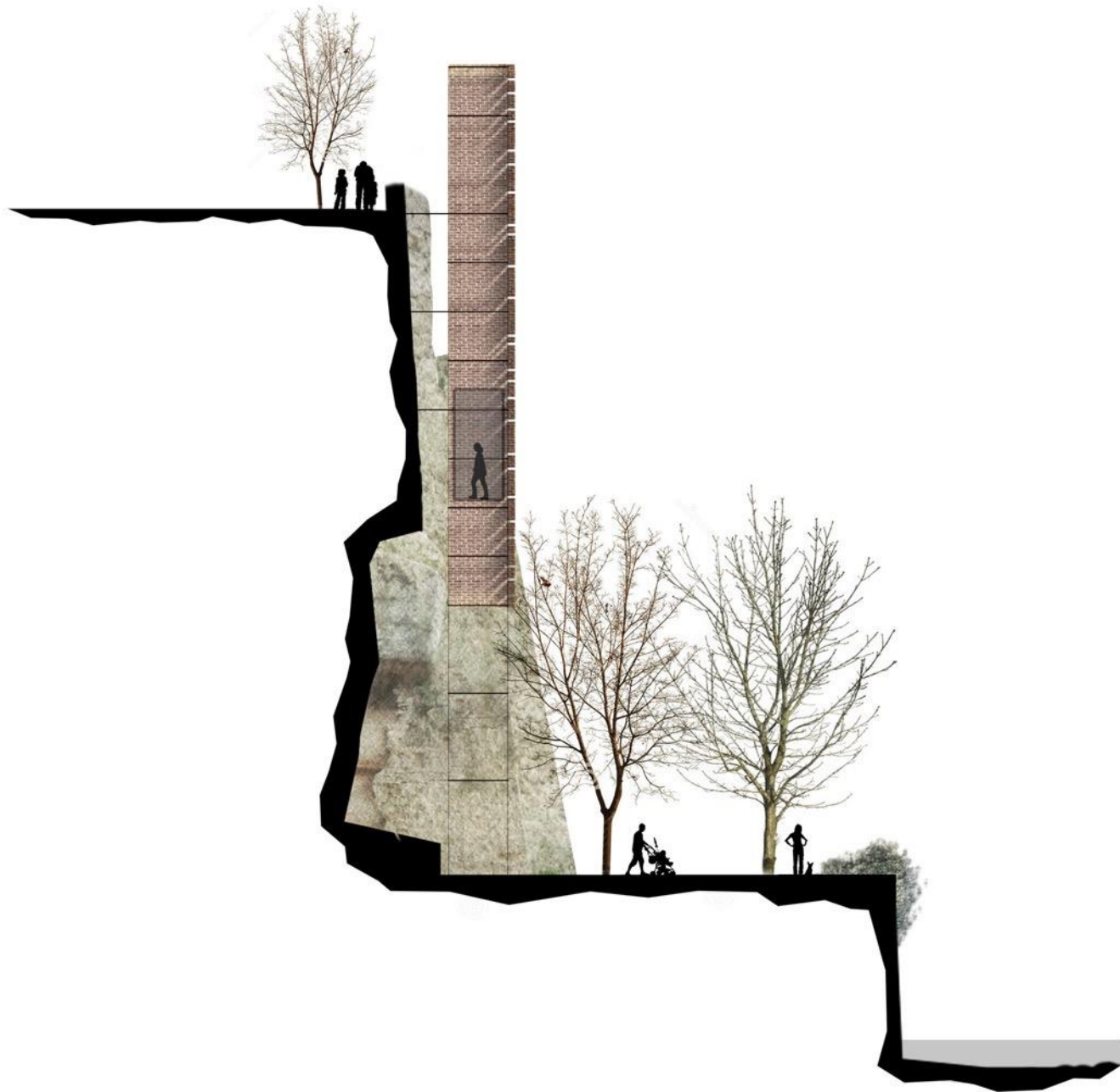



www.321-707-216.com
Tel. (93) 881-14-38

ARIS 321

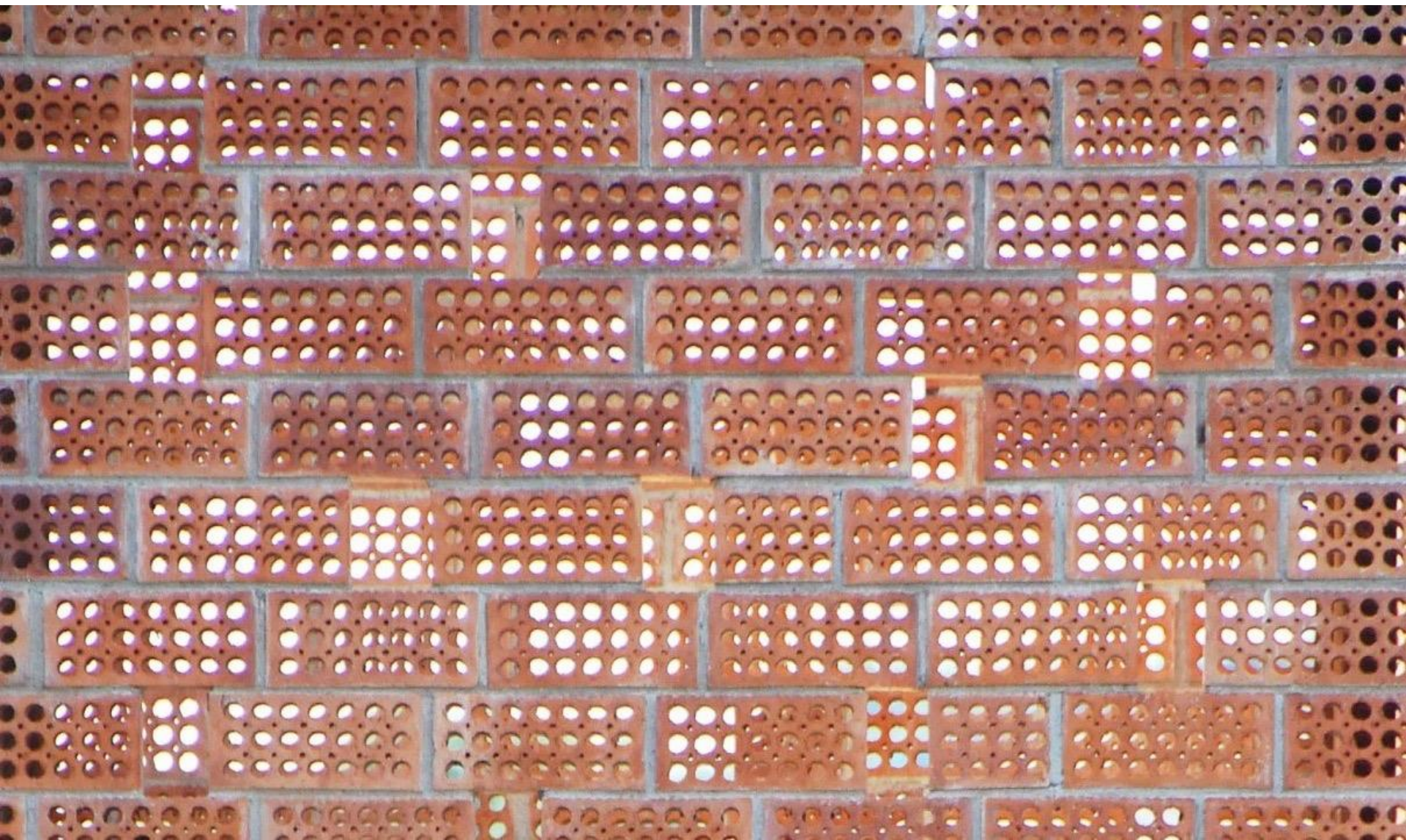



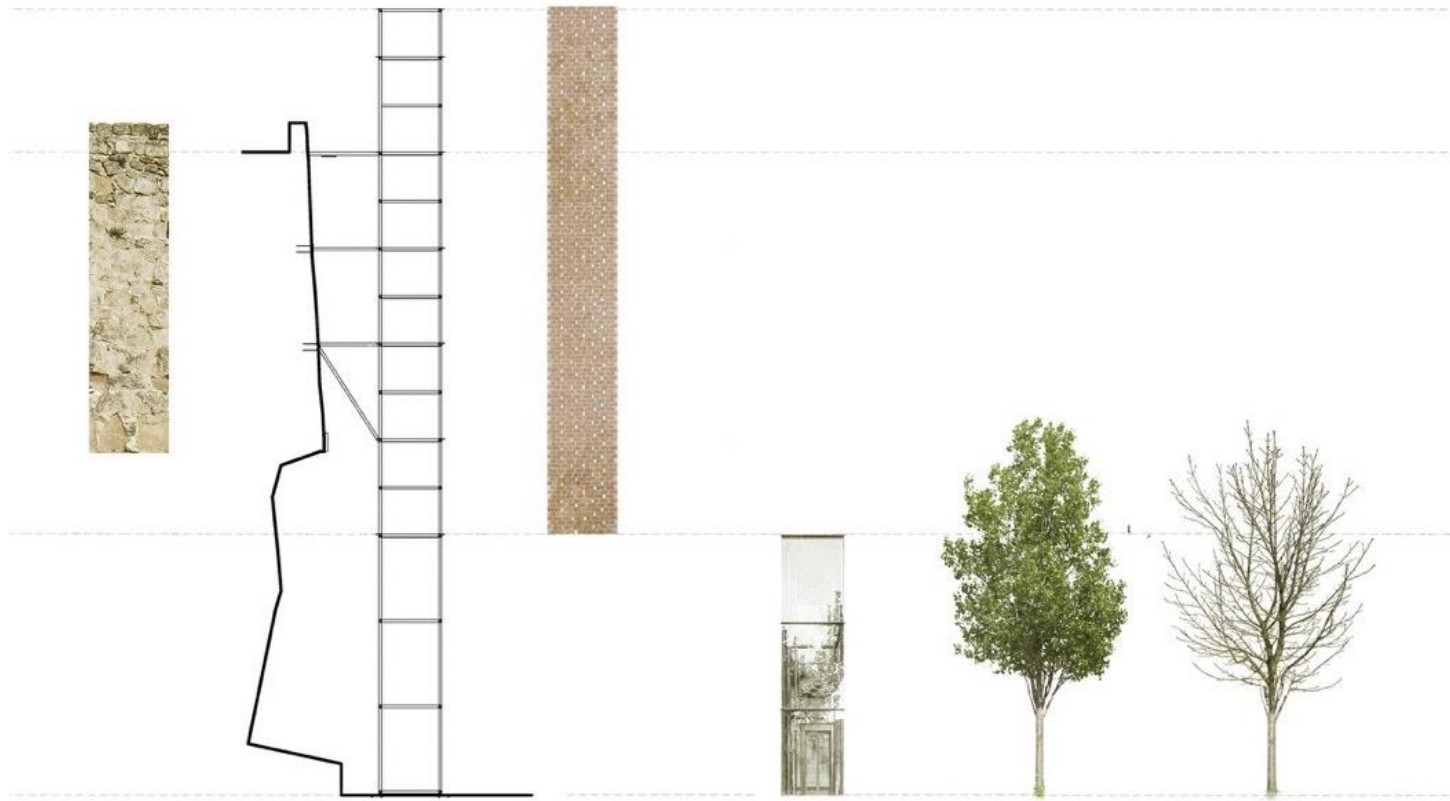

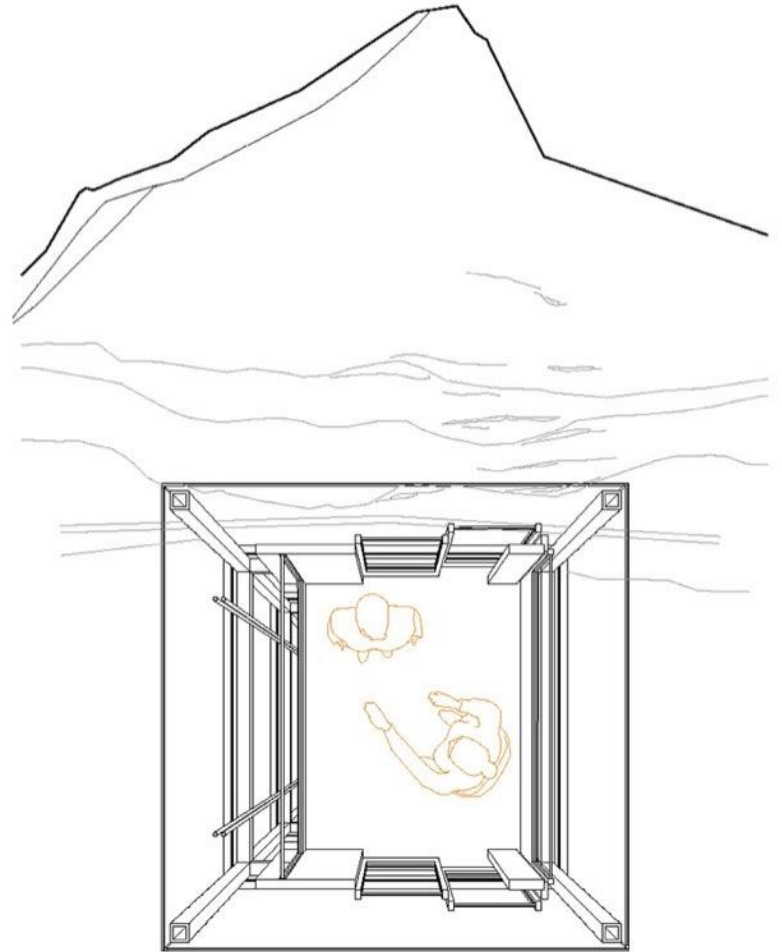
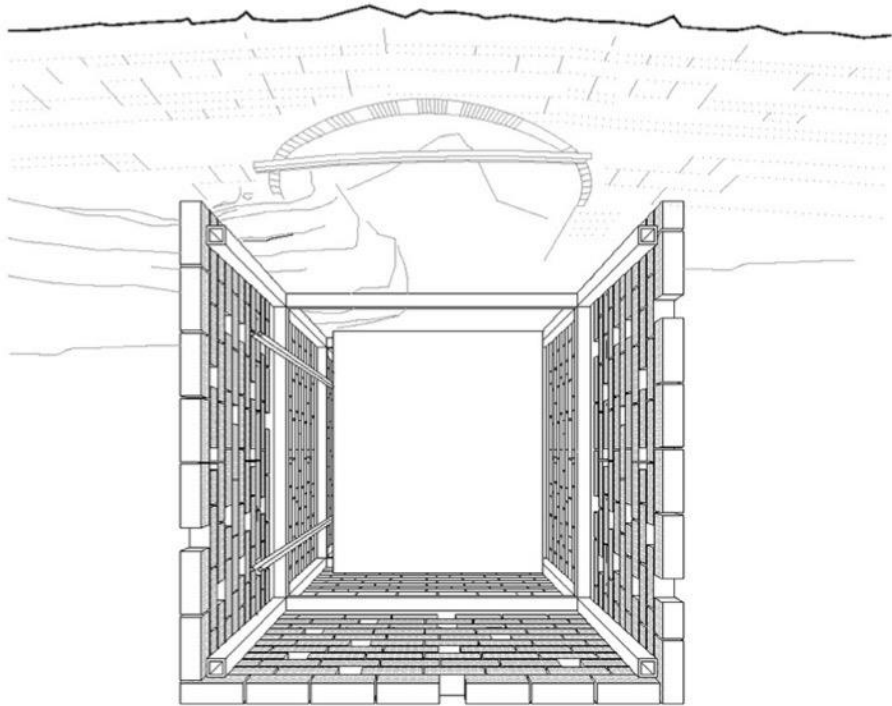

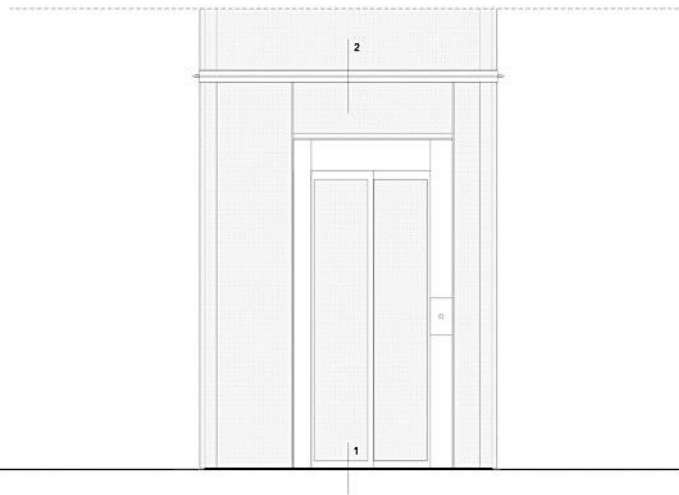
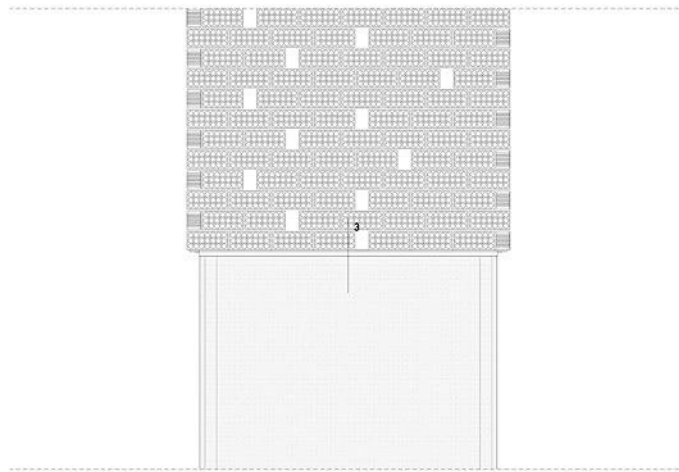

+ 0,00m

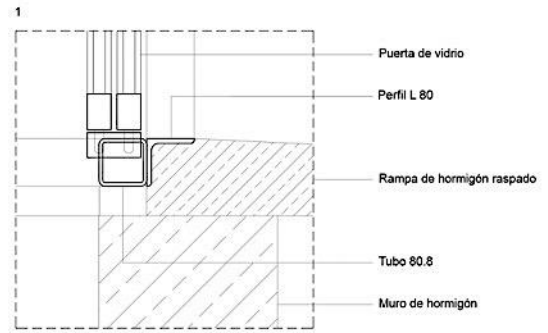
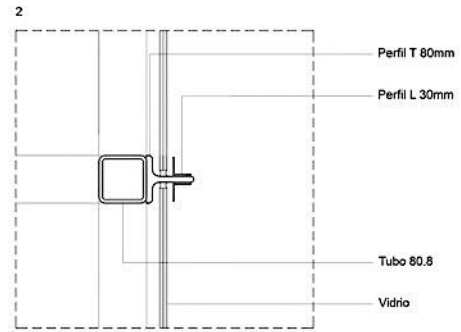
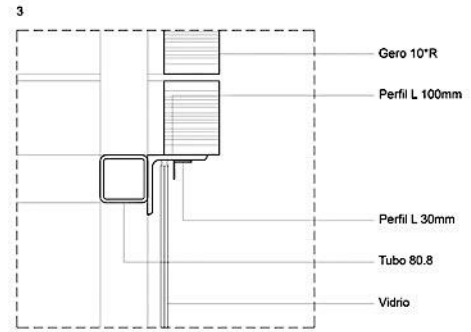

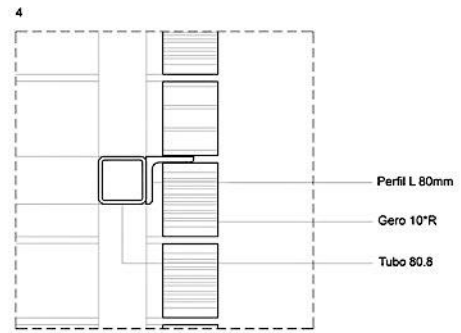
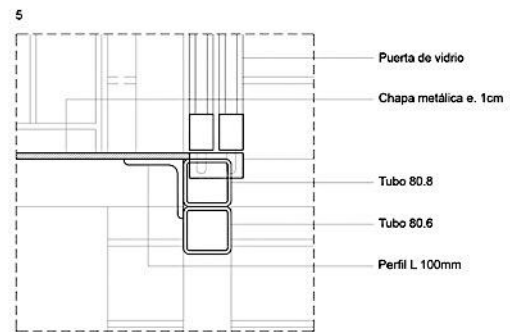
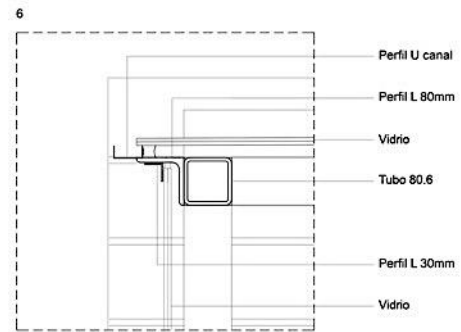
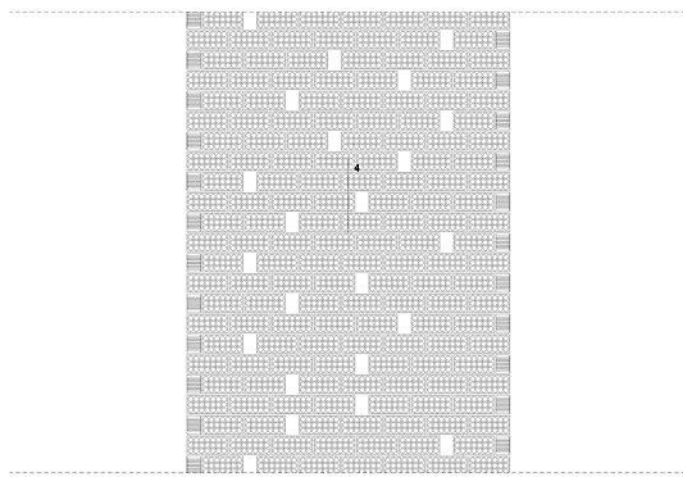
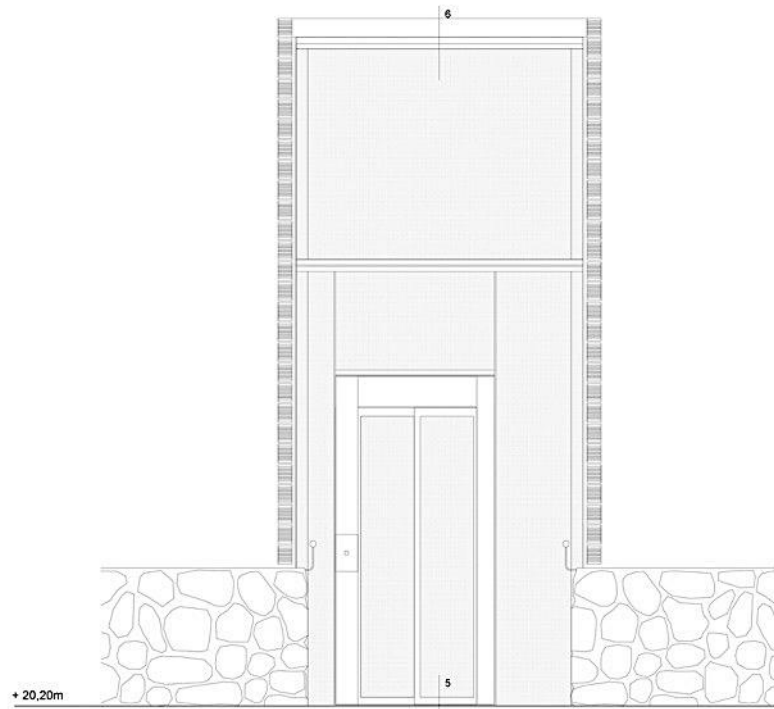









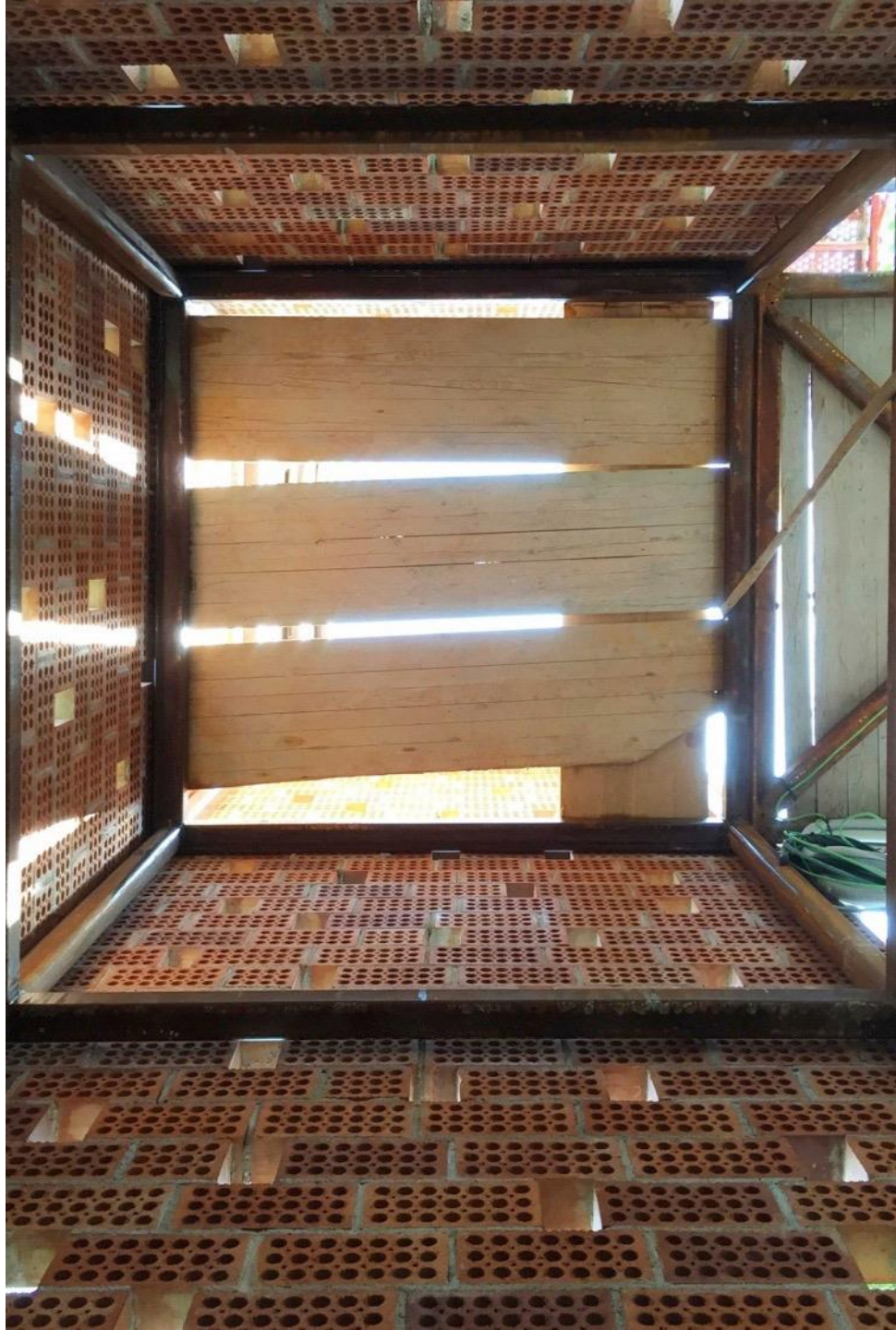

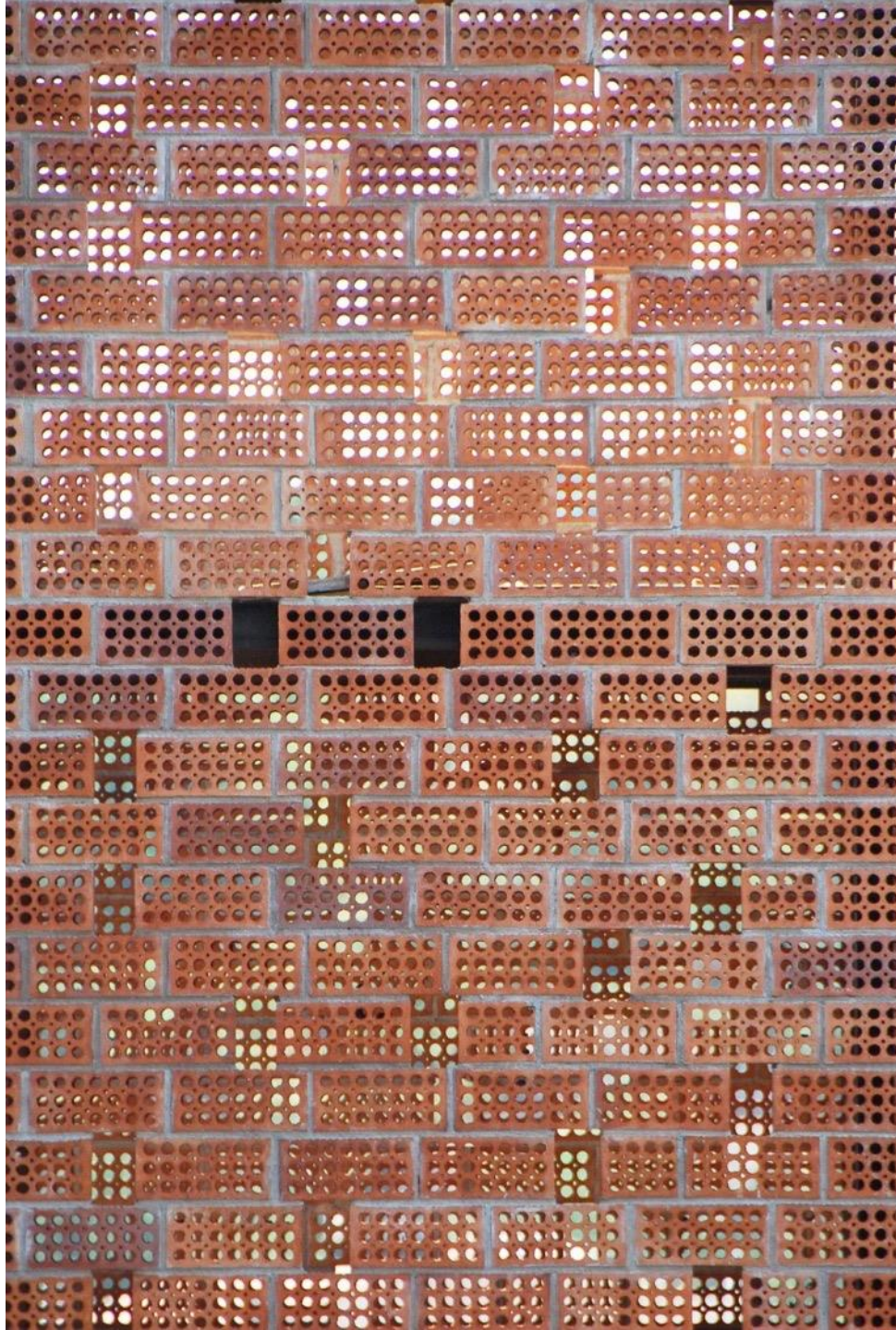



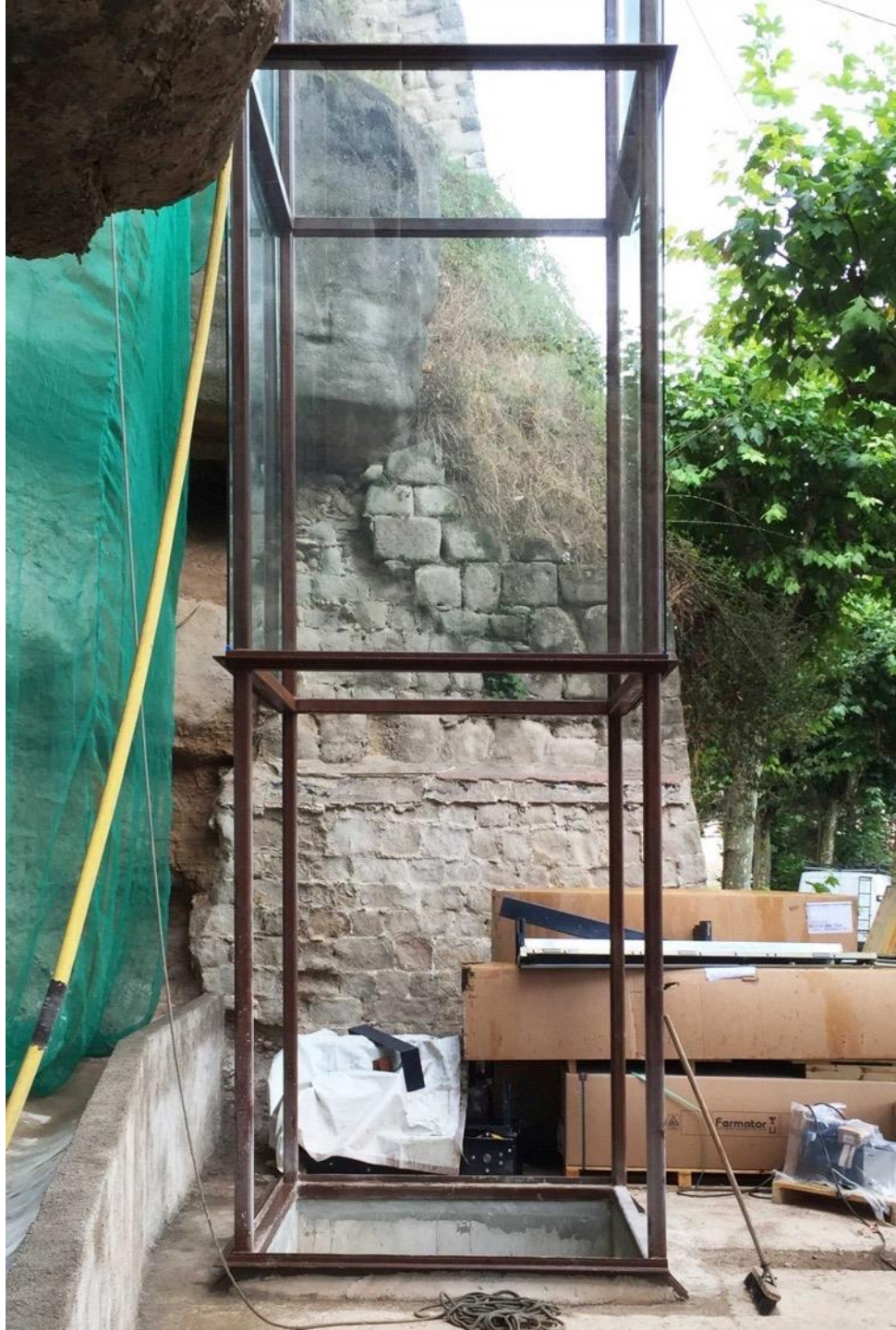















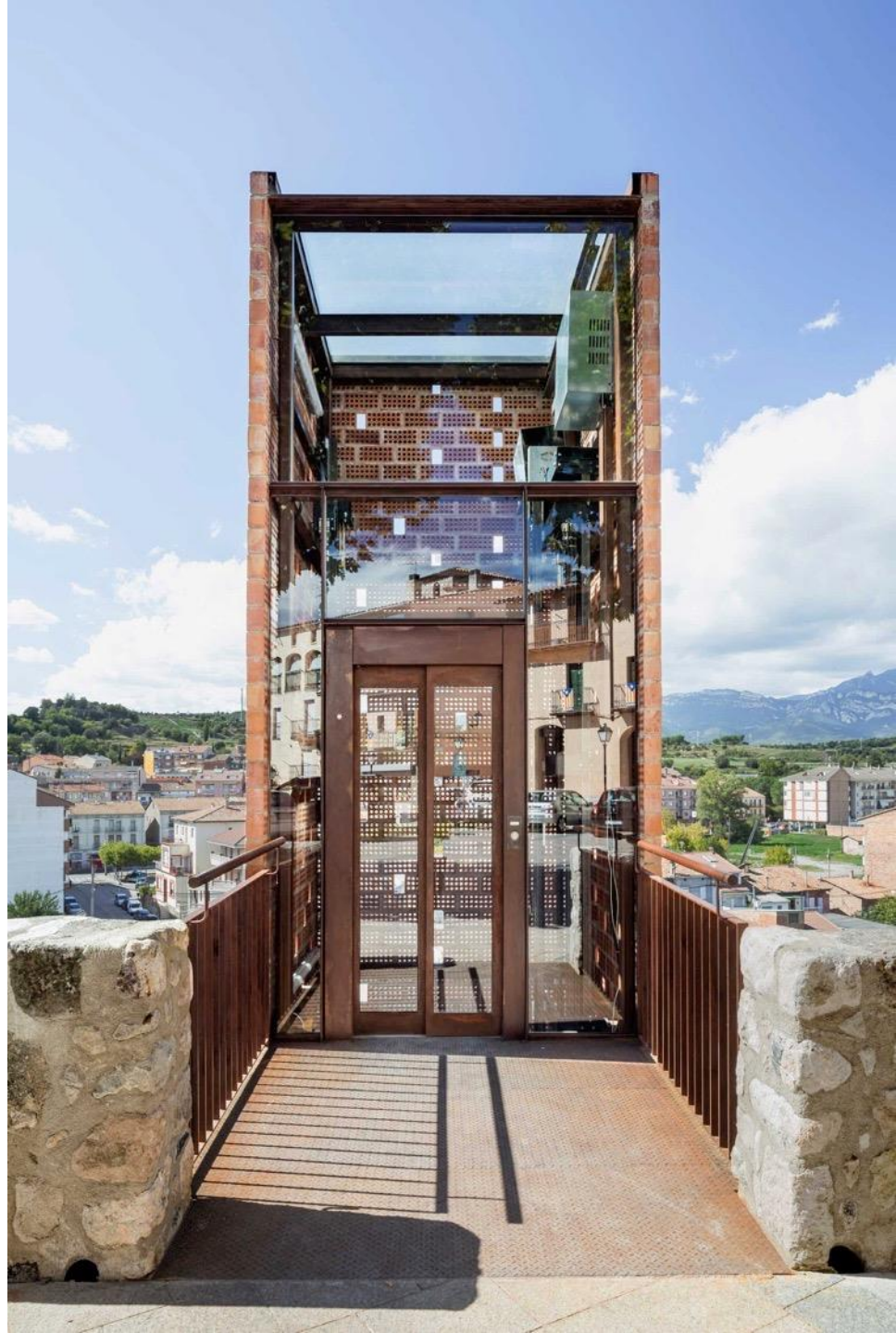















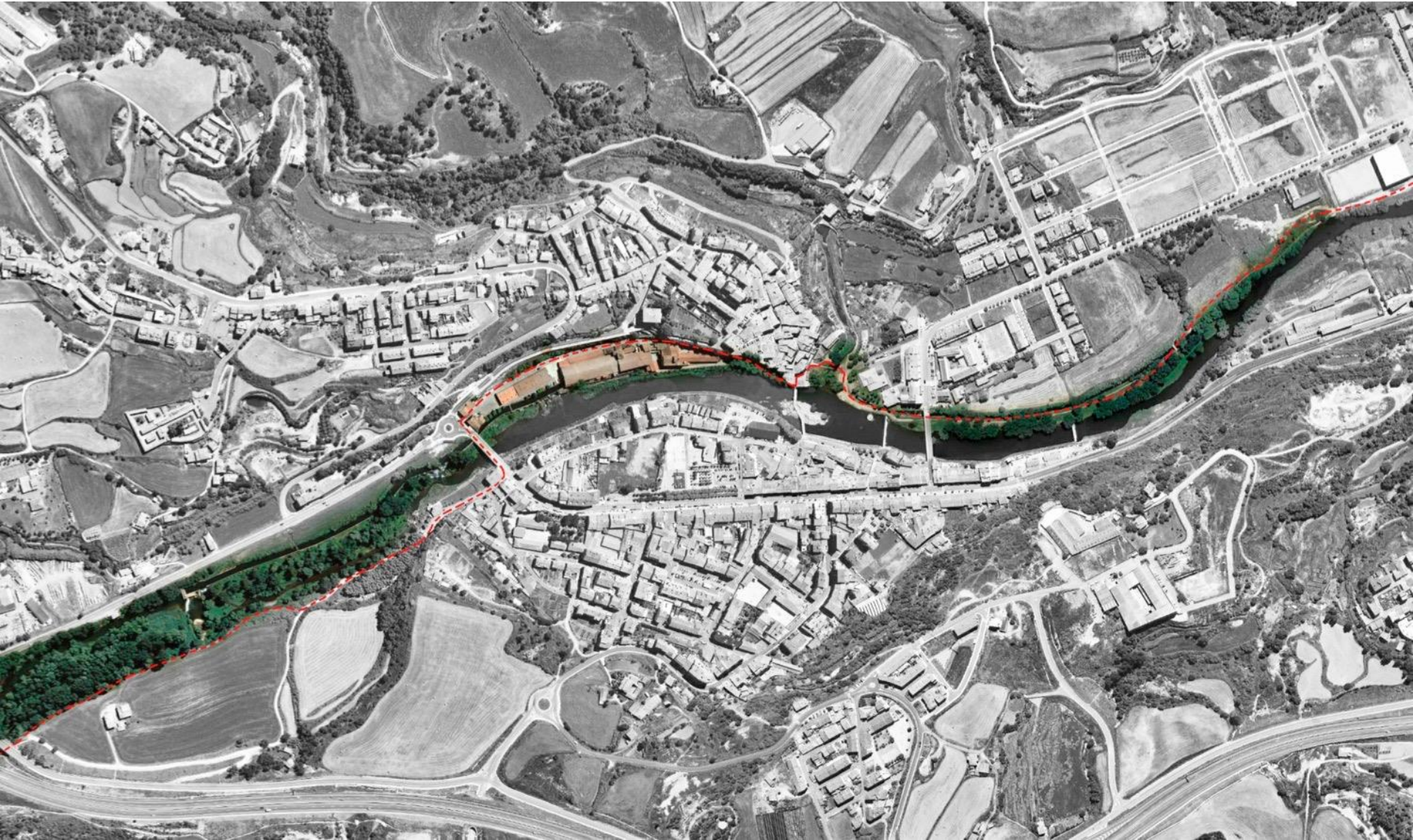







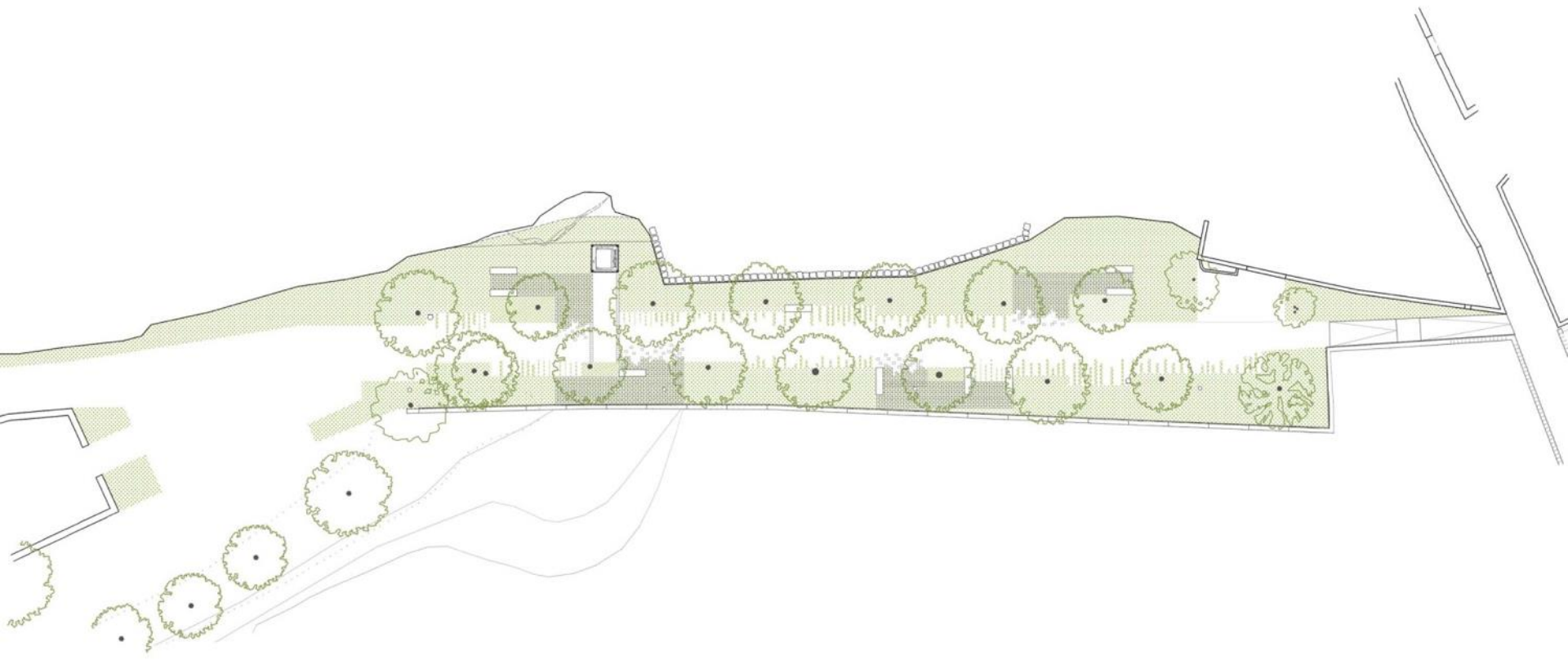

































C | A | R | L | E | S
E | N | R | I | C | H
S | T | U | D | I | O

Passatge Sant Bernat
(2018-...)













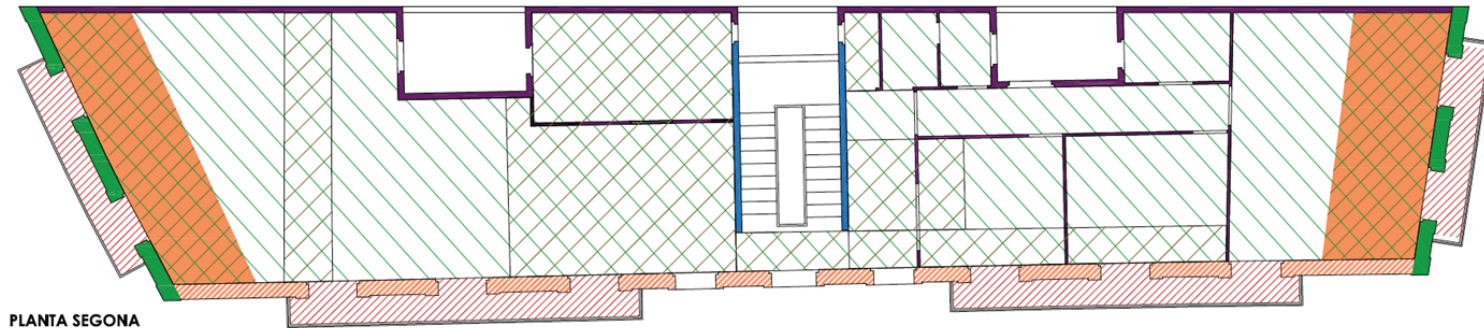

PLANTA SEGONA

LEGENDA TIPOLOGIA D'AFECTACIÓ:

	BALCONS DETERIORATS		MURS ESCALA ESQUERDATS
	BAIXA RESISTENCIA MATERIAL MURS LATERALS		LIMITACIÓ SOBRECÀRREGA ÚS
	DESPLAÇAMENT DIFERENCIAL		FISSURES I ESQUERRES I ALTRES DESPERFECTES EN FORJATS
	MITJANERA I ENVANS FISSURATS		FISSURES D'INTELLS FAÇANA PRINCIPAL

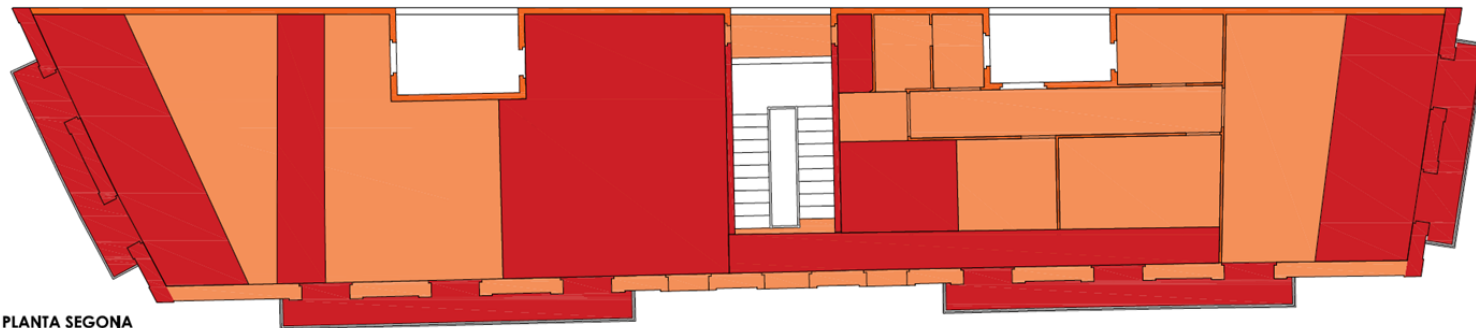

PLANTA SEGONA

GRAVETAT PATOLOGIES:

	MOLT GREU		GREU
--	-----------	--	------

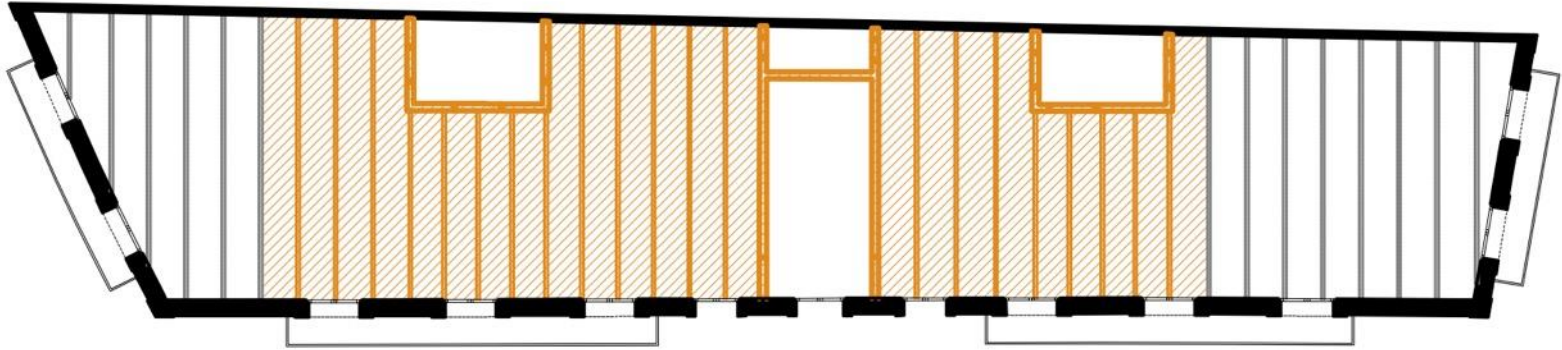
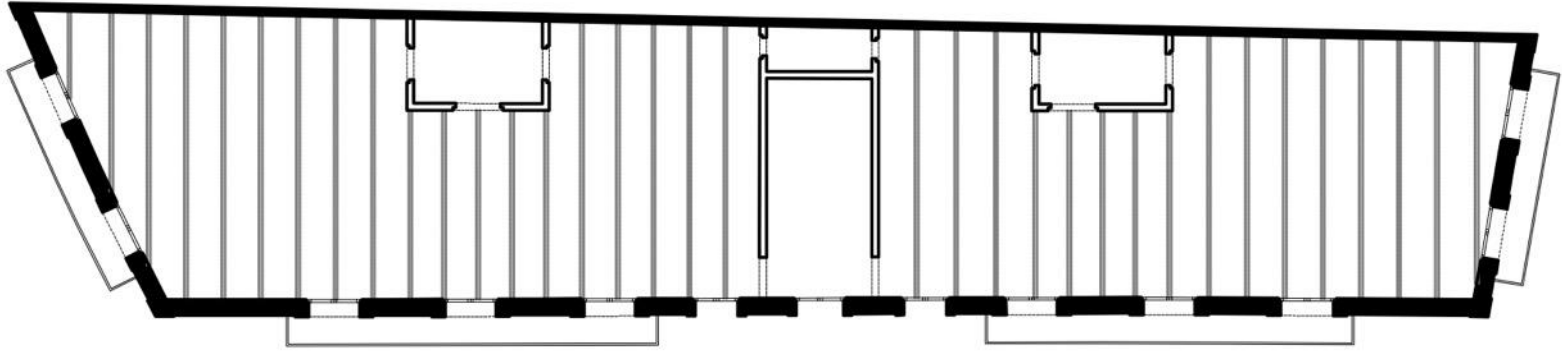



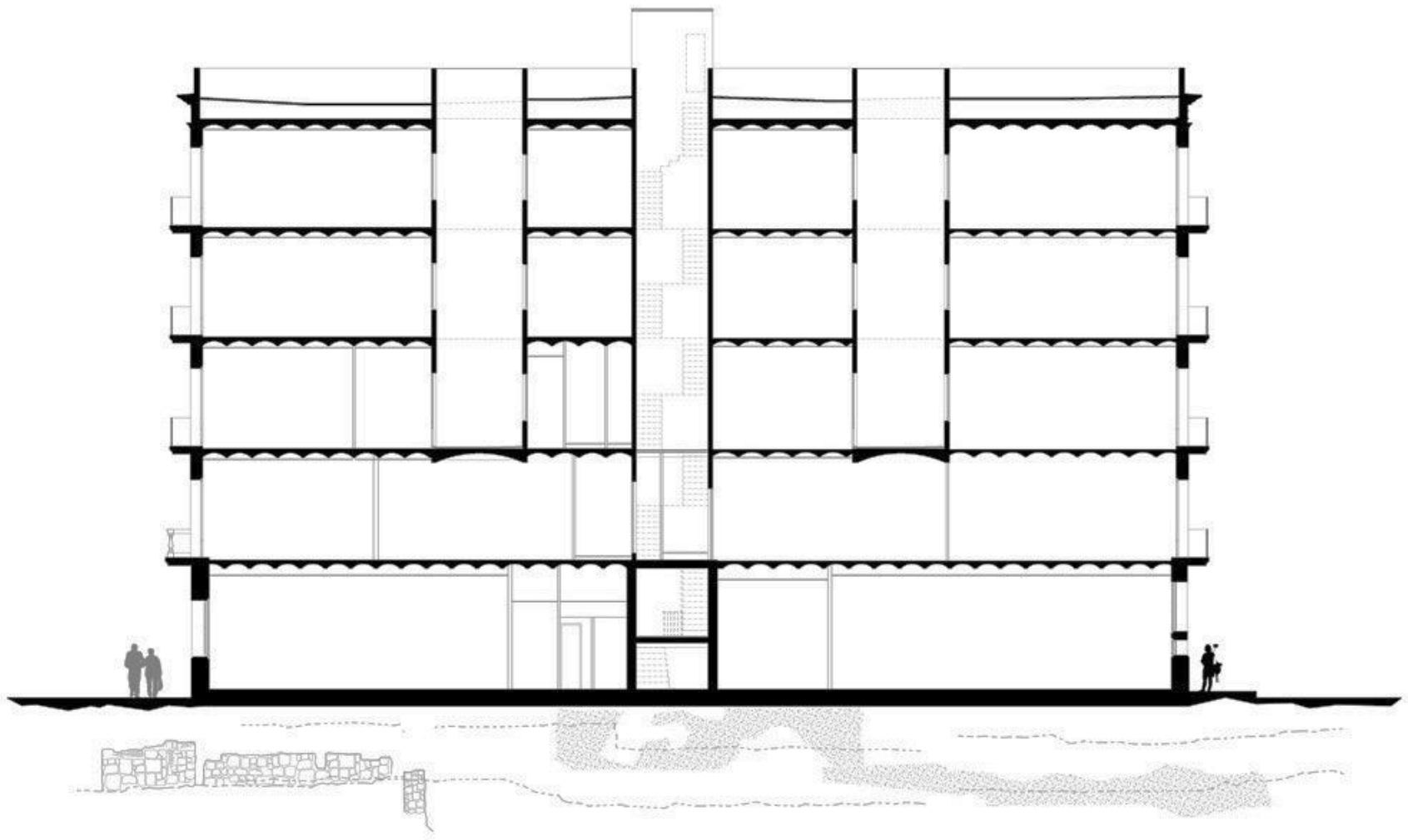

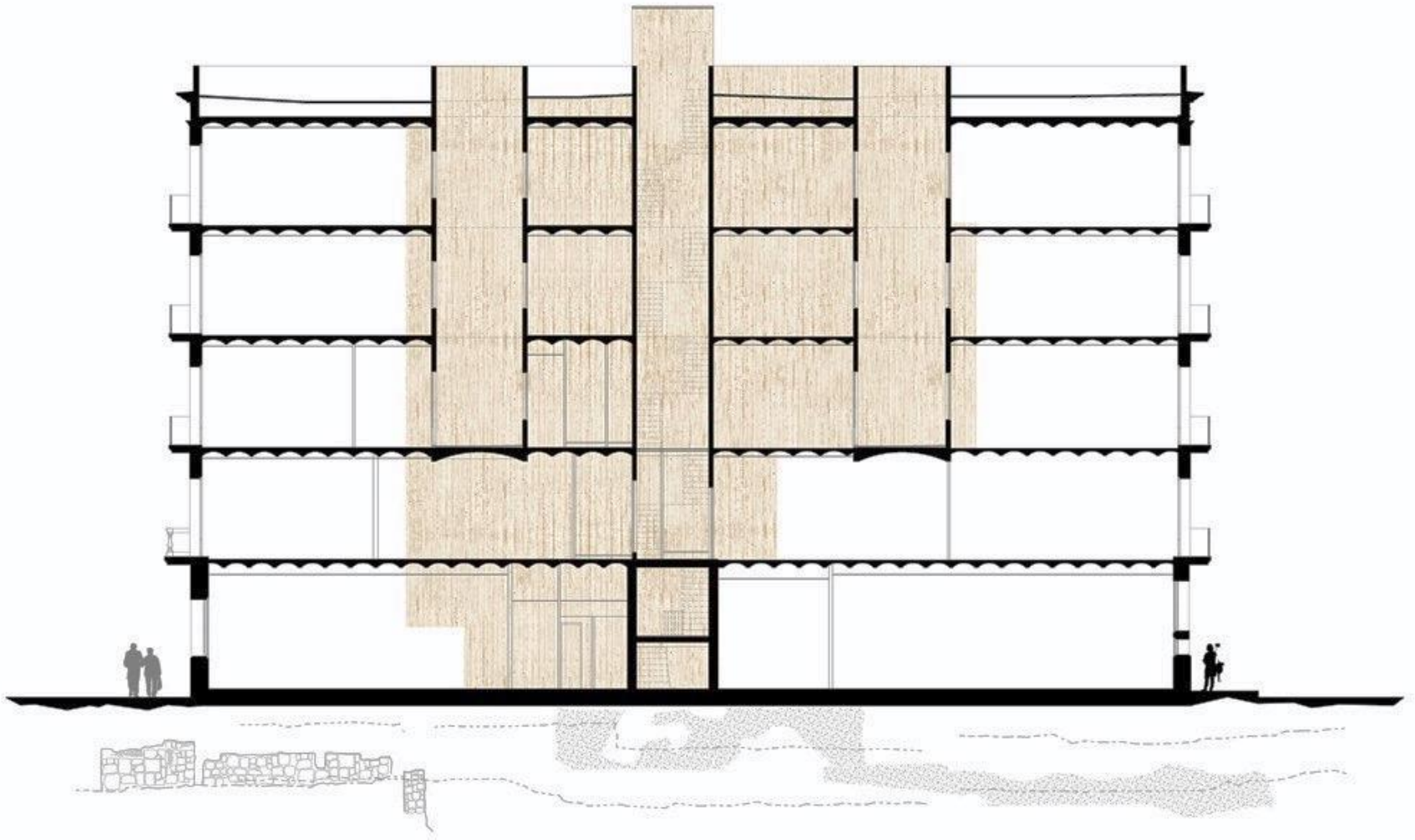

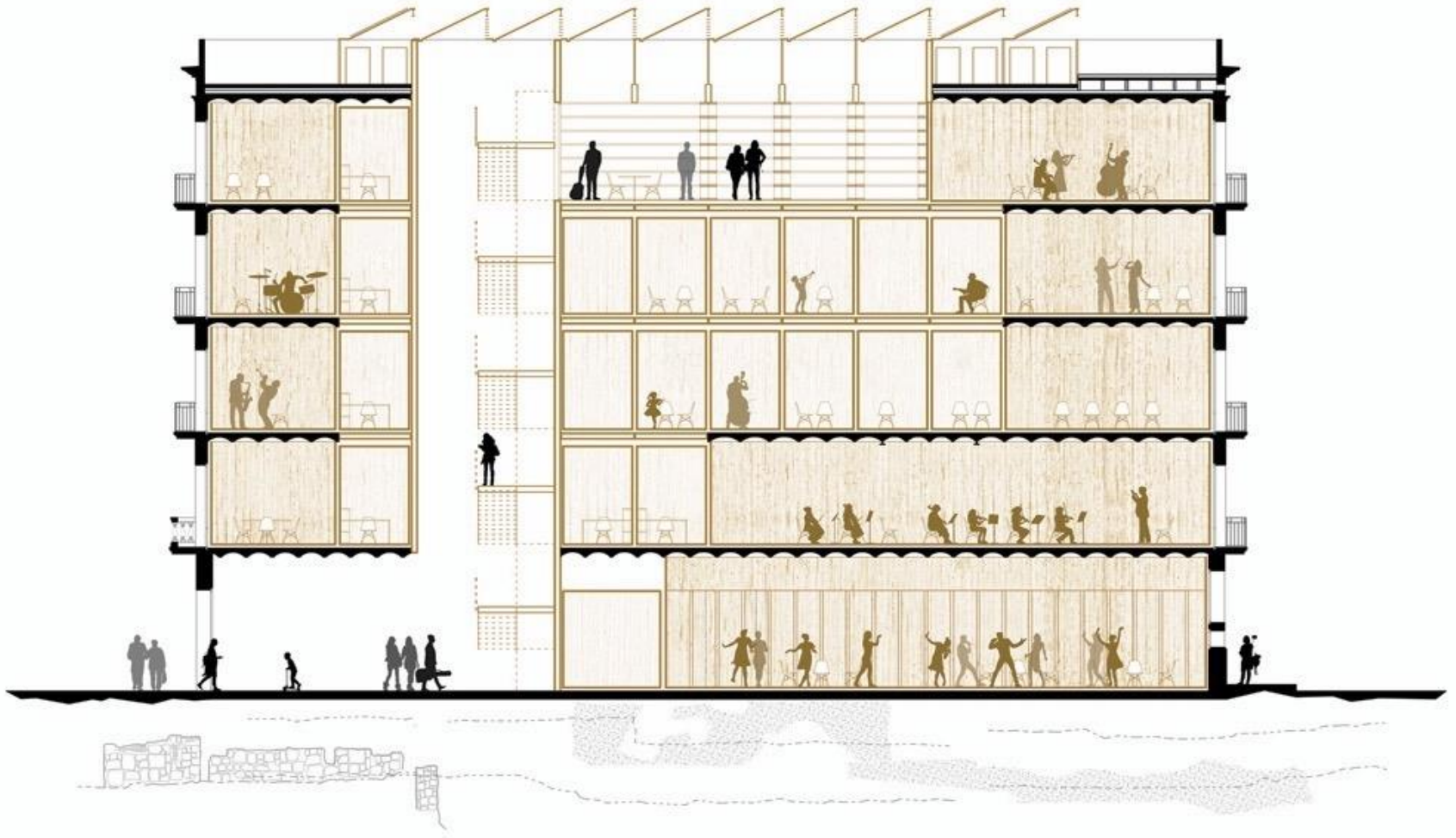





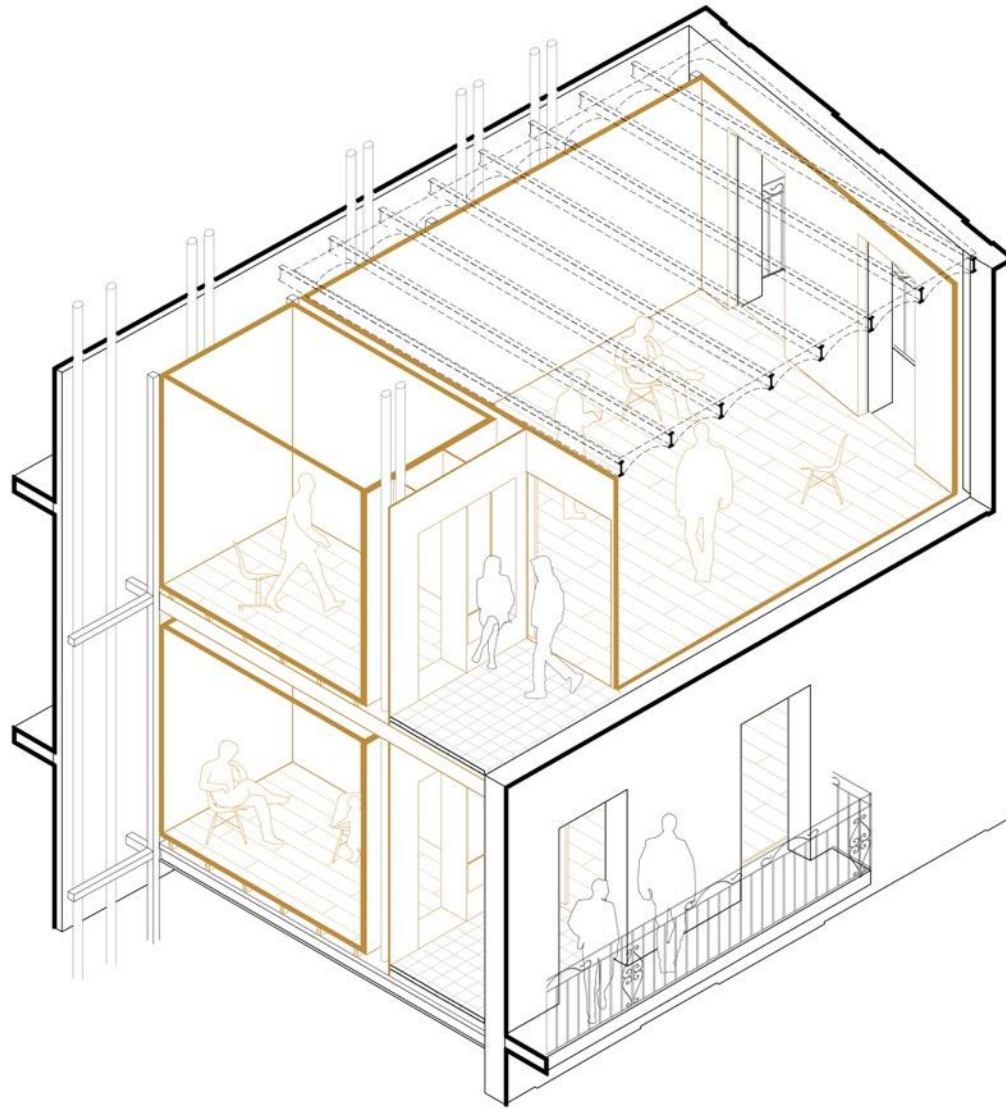



ESTIU

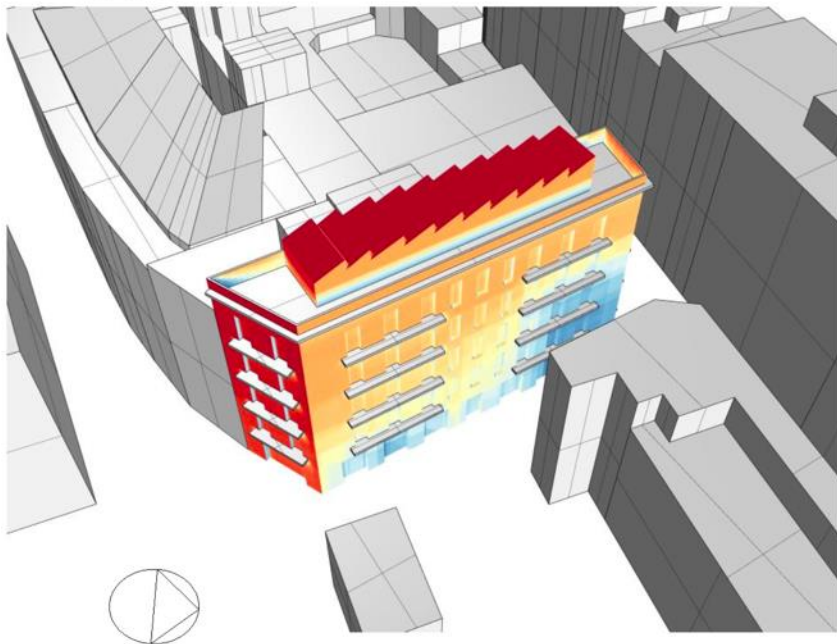

HIVERN

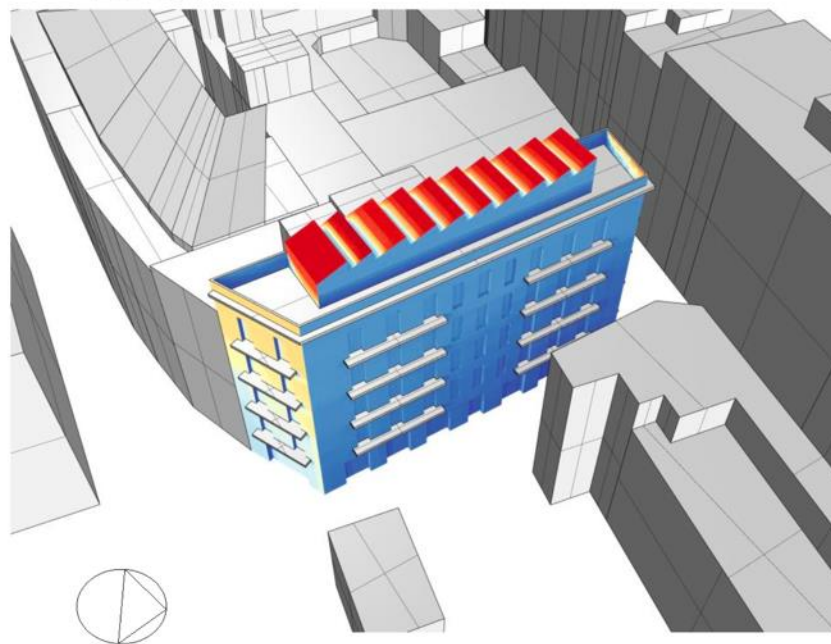

Radiació solar
directa
kWh/m²





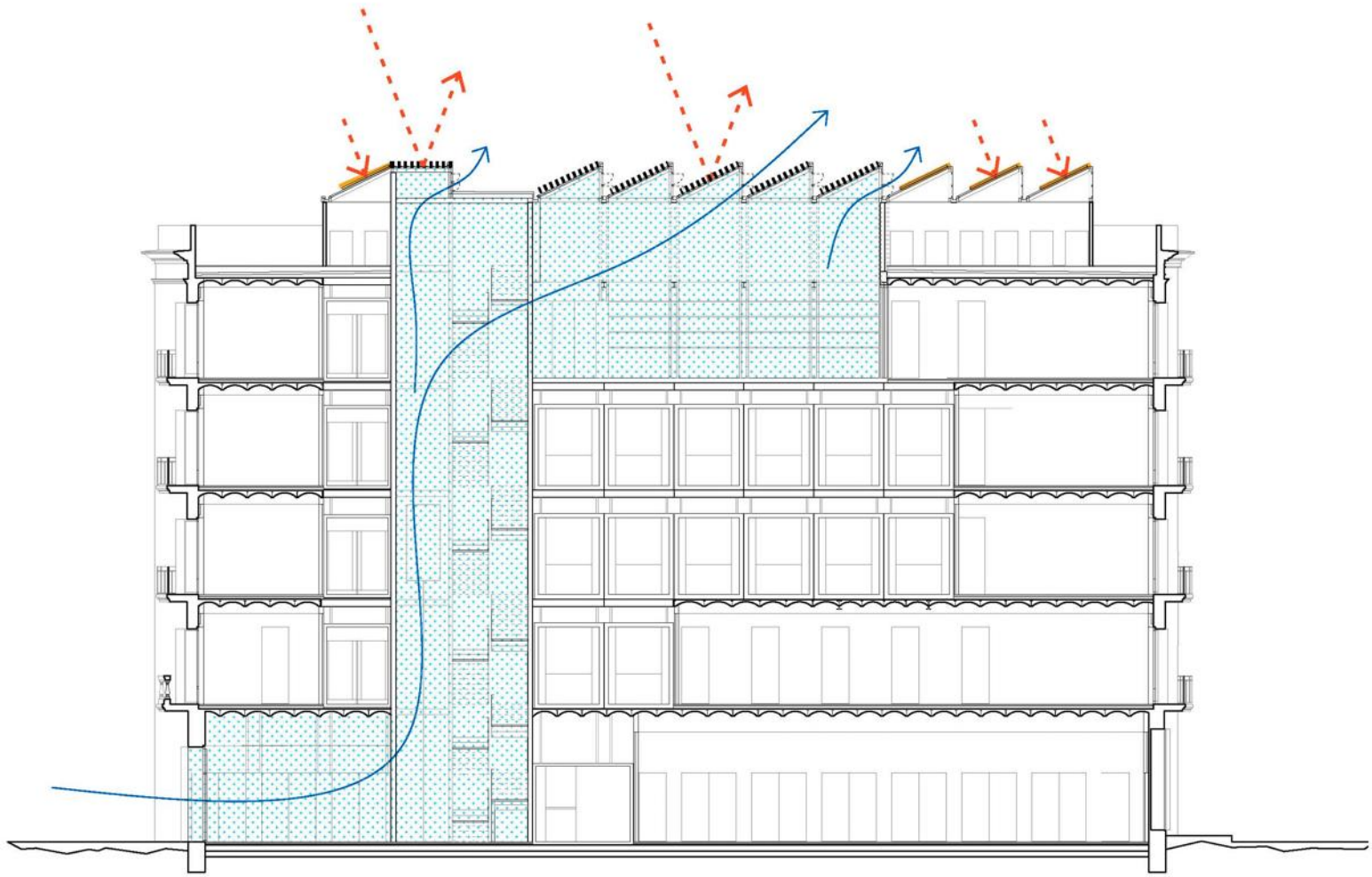





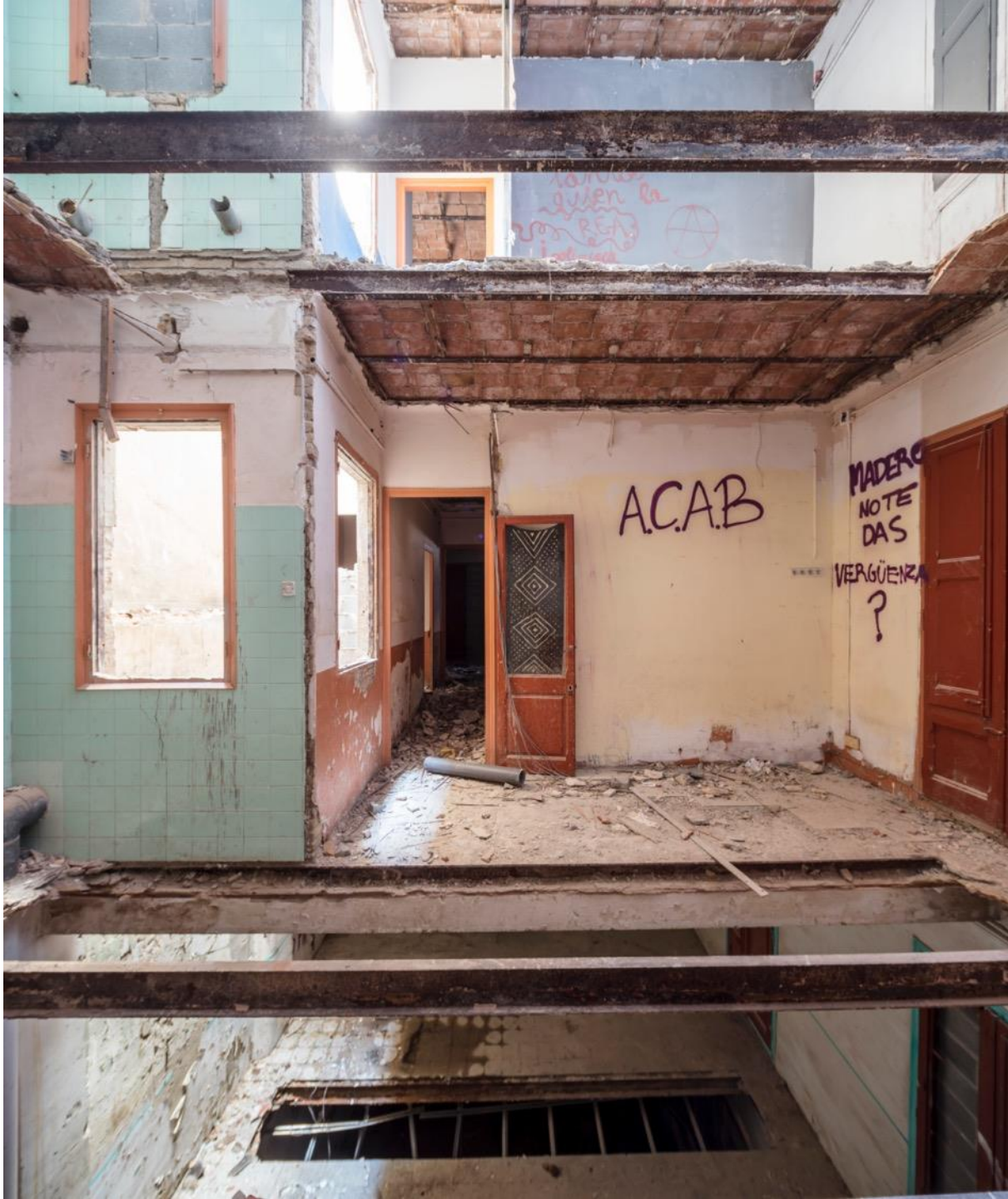

A.C.A.B.

MADERO
NOTE
DAS

VERGÜEIRA
?



Mueren la
estatua!

SOLO CON
LA EXTERMINACION
TOTAL DE LA
HUMANIDAD
VERARA LA
PAZ



Firemen practice Tower
(2021-...)













