

BELGRADE HOUSING ARCHITECTURE 1950-80s: crossing onto the left bank of the Sava river

(BELGRADE HOUSING ARCHITECTURE 1960-70s: a privileged dwelling for the society with no privileges)

Tanja Conley

Jelica Jovanović



Block 23

(1968)

design:

Božidar Janković, Branislav Karadžić,
Aleksandar Stjepanović (IMS Institute
and OSNOVA)

investor:

Construction Department for Housing of
the Construction Administration of the
Federal Secretariat for National Defence



Block 45

(1965)

design:

Mihajlo Čanak (P+16), Grgur Popović (P+12 and P+14), Risto Šekerinski (P+2 and P+4), Branko Aleksić (P+6)

urban design:

Ivan Tepeš, Velimir Gradelj, Milutin Glavički, Jovan Mišković (Institute of urbanism Belgrade)

investor:

Agency for the construction of Belgrade

design:

Darko Marušić, Milenija Marušić, Milan
Miodragović (GRO Rad)

urban design: Josip Svoboda (Institute
of urbanism Belgrade)

investor:

Agency for the construction of Belgrade
Federal Secretariat for Affairs of National
Defense (SSNO)





design:

Milan Lojanica, Borivoje Jovanović,
Predrag Cagić (PO Arhitektura i
urbanizam)

urban design: Vesna Matičević,
Dragomir Manojlović (Institute of
urbanism Belgrade)

investor:

Agency for the construction of
Belgrade

Administration of Military Engineering

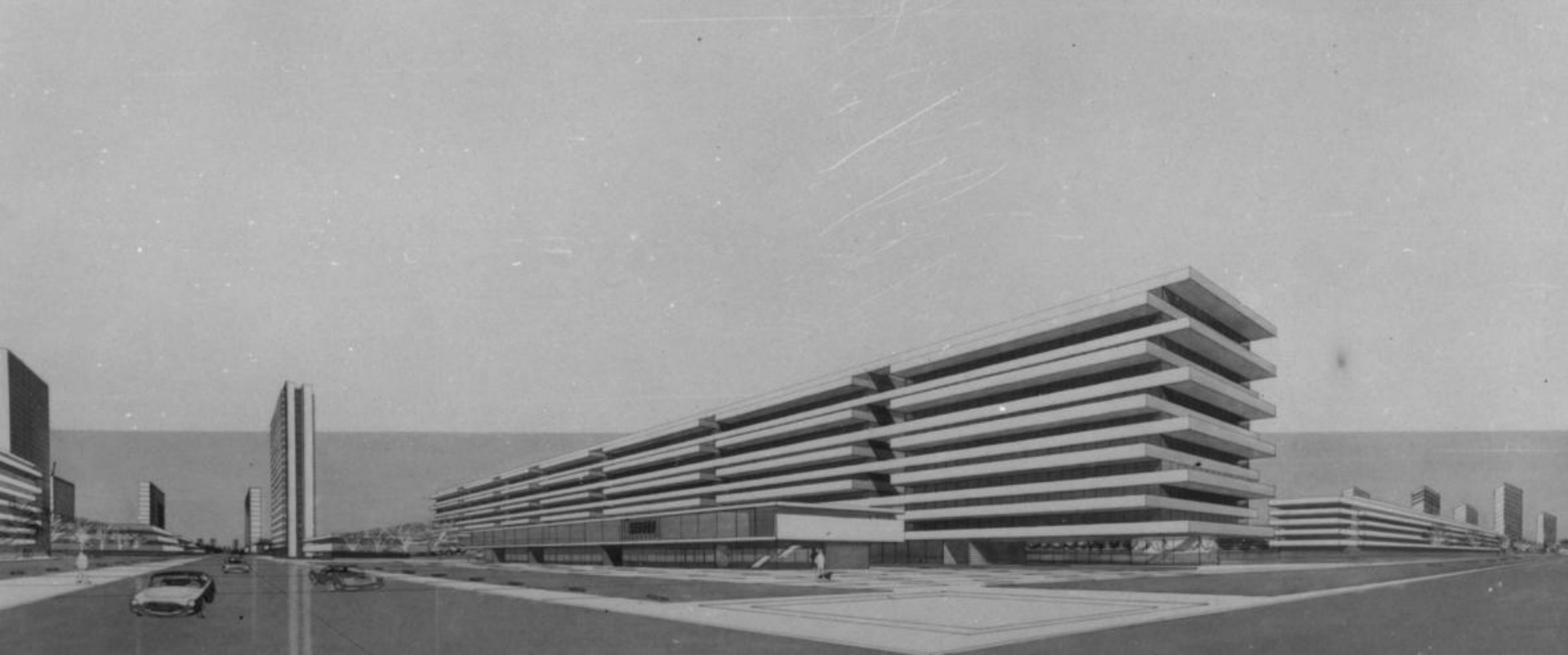

B9 (horizontal block), Block 21, Central zone of New Belgrade, Belgrade

Architecture design:

Mihajlo Čanak, Leonid Lenarčič, Milosav Mitić, Ivan Petrović (IMS Institute) 1960 / 1965

Urban design:

Leonid Lenarčič, Milutin Glavički, Milosav Mitić, Dušan Milenković, Uroš Martinović (Zavod za urbanizam Beograda) 1959

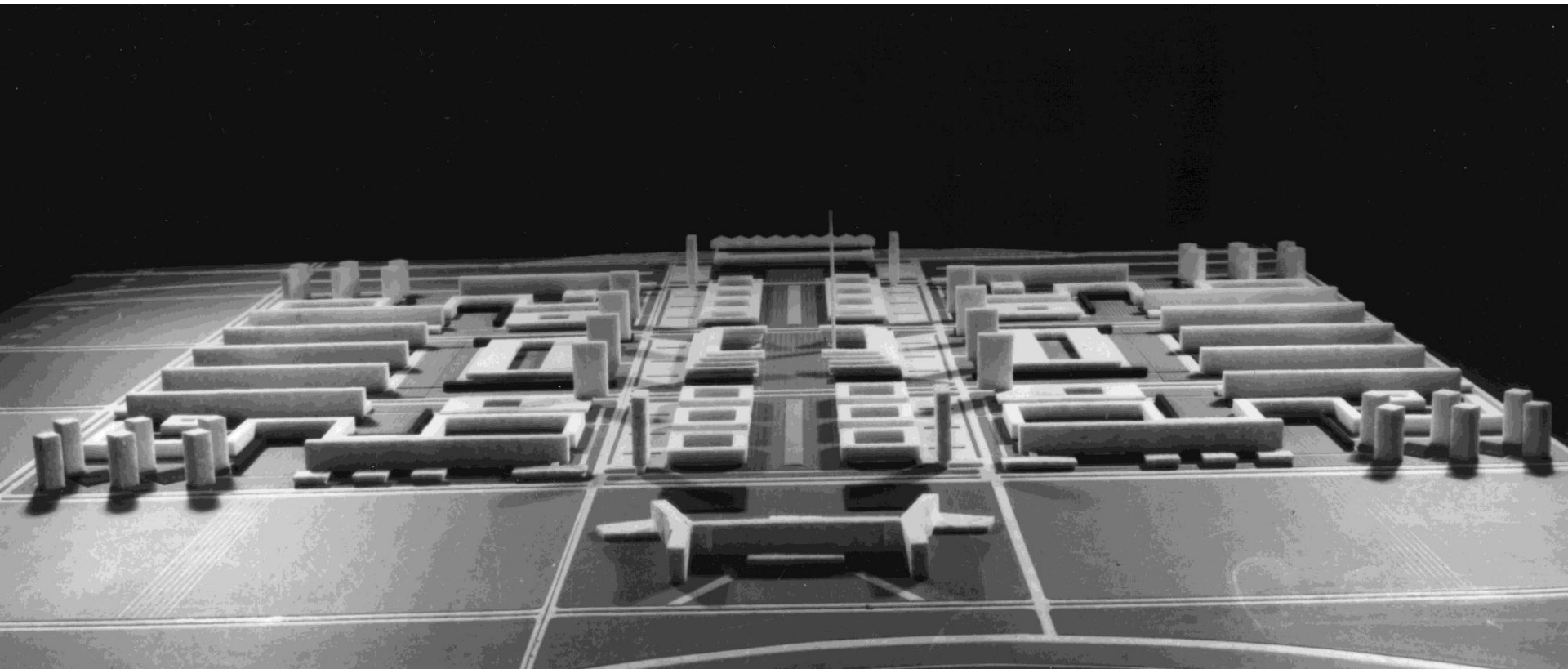

Central zone of New Belgrade – model

Leonid Lenarčič, Milutin Glavički, Milosav Mitić, Dušan Milenković, Uroš Martinović

Block

Σ apartments = 2312

Σ residents = 7660

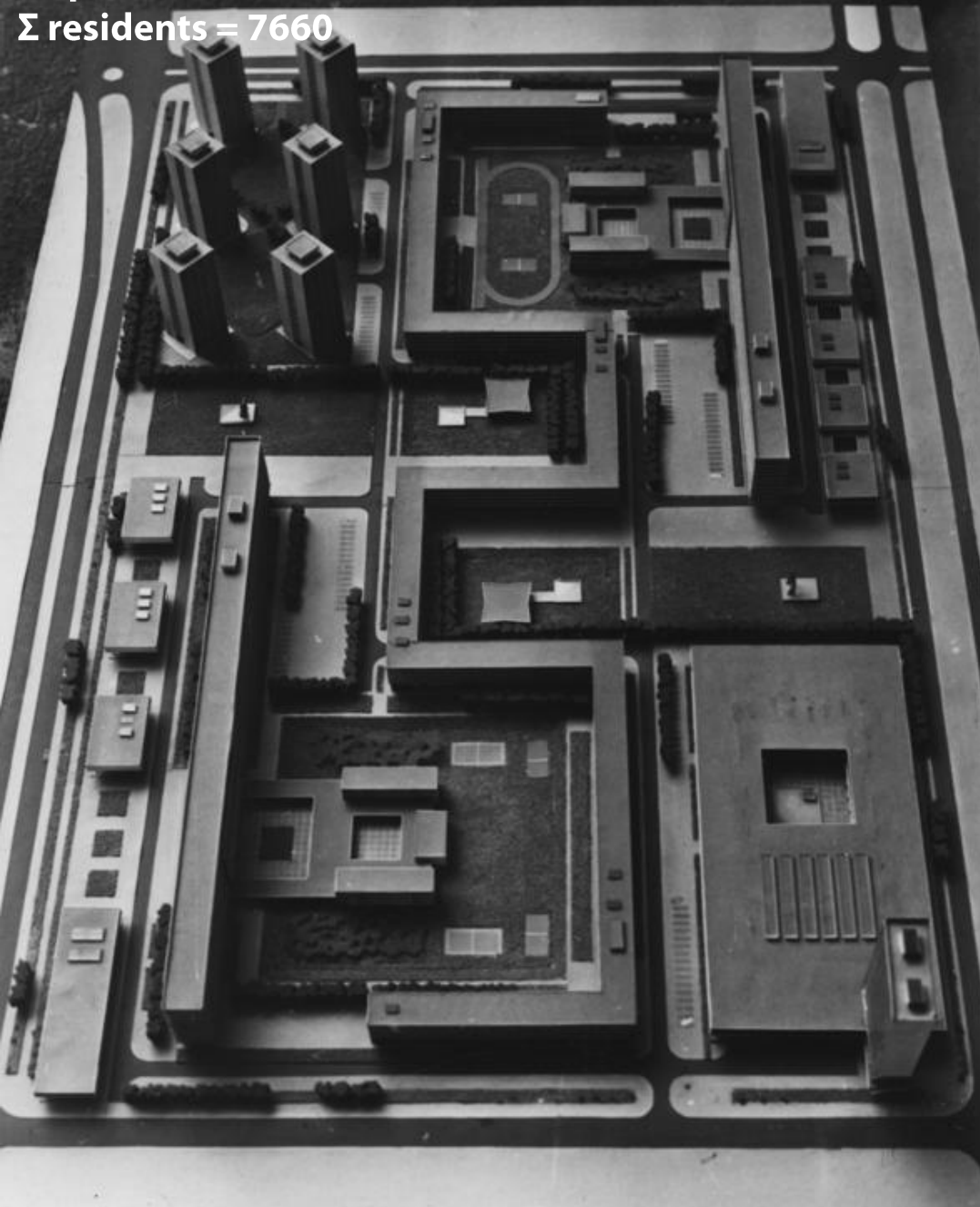

Central zone of New Belgrade

- Representative => policy of competitions
- for government and army employees
- supervised by Communist party officials and Tito himself

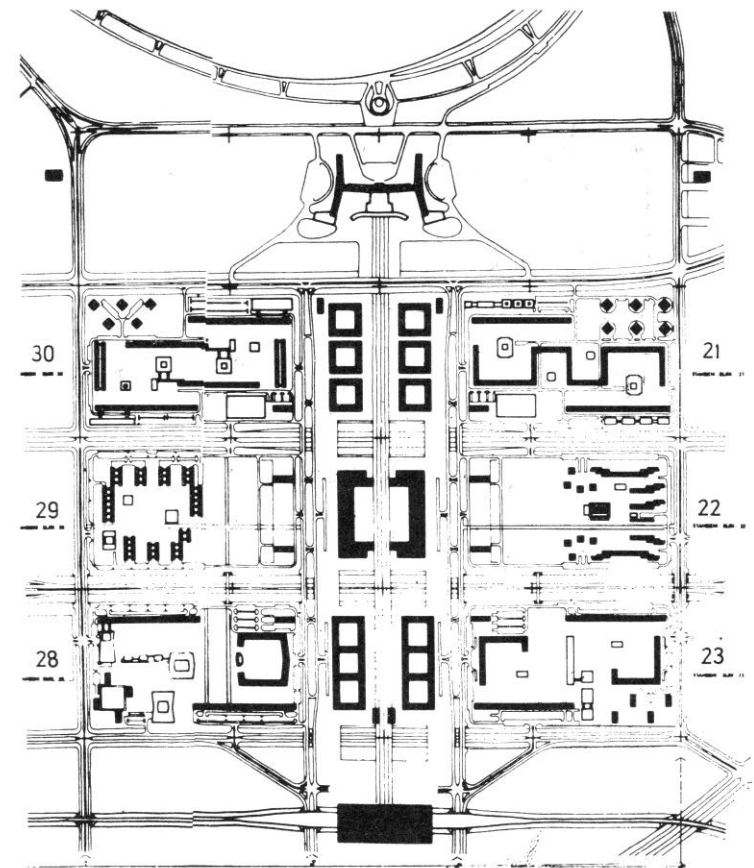

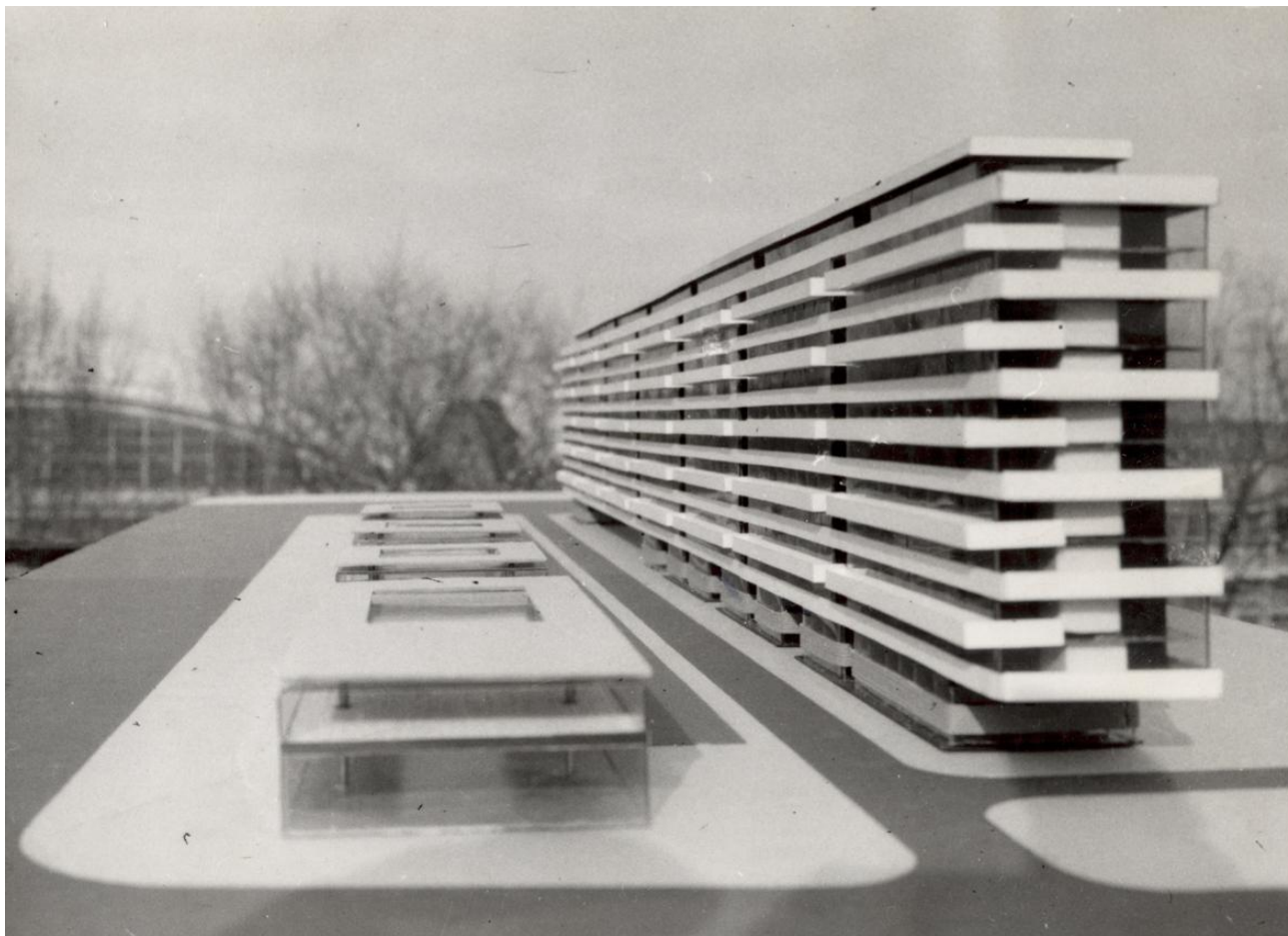

Blok 21, building B9 - model

Mihajlo Čanak, Leonid Lenarčić, Milosav Mitić, Ivan Petrović - Institute IMS





additional services

elementary school; kindergarten; social services; cultural center; artisan center;
supplies - supermarket, grocery, bakery; restaurant; community center



Habitology studies

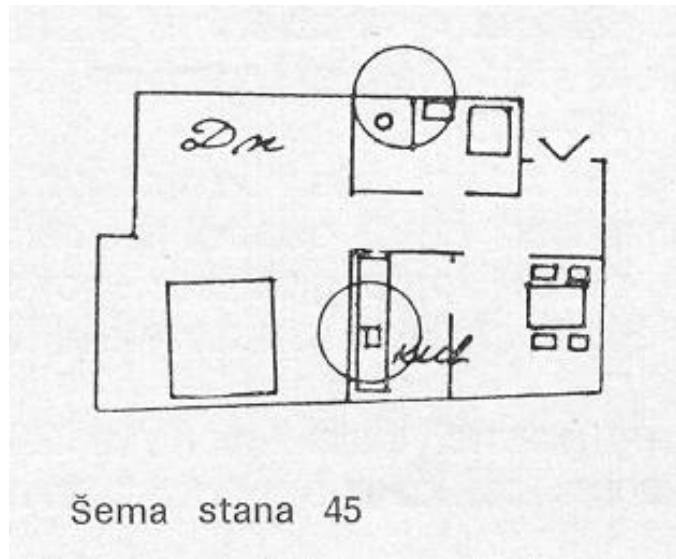

Bajlon, since 1956

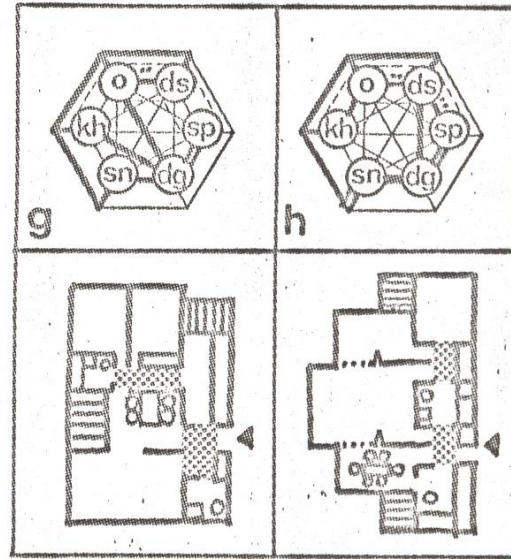

Čanak, since 1960 (1965)

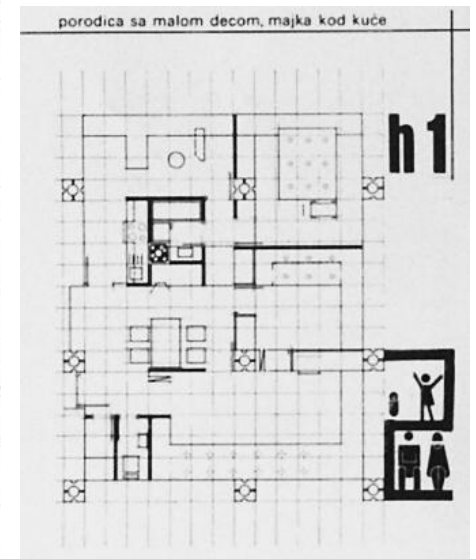

Lojanica, since 1975



Blok 21, Building B9

Experimental construction site of the IMS Institute, system IMS Žeželj

ŠEMATSKI PRIKAZ KARAKTERISTIČNIH OSNOVA STAMBENIH OBJEKATA U MODULARNOJ MREŽI 420 / 420



STAMBENA ZGRADA U MREŽI - HEANDER
P+1 SA 2 ODN 3 STANA NA ETAJI -
DVOPOSOBNA ODN TROPOSOBNA



vrh 1. LEONARDO, M. KOTIĆ, I. PETROVIĆ, H. BANIĆ

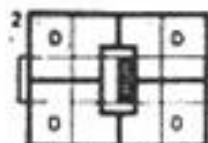

vrh 2. V. BRILJAN

SAMOSTALNA
STAMBENA ZGRADA
P+1(P+2) SA
4 STANA NA ETAJI

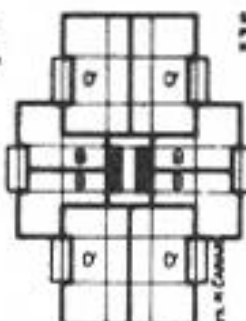

vrh 3. ČADAR

STAMBENA KULA
P+1 SA 3 STANOVA
NA ETAJI

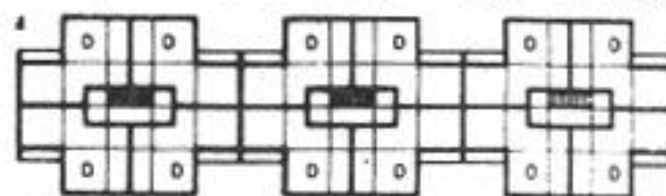

STAMBENA ZGRADA U MREŽI P+1
SA 4 STANA NA ETAJI

vrh 4. JAMNJIĆ

STAMBENA ZGRADA U MREŽI P+2
SA 4 STANA NA ETAJI

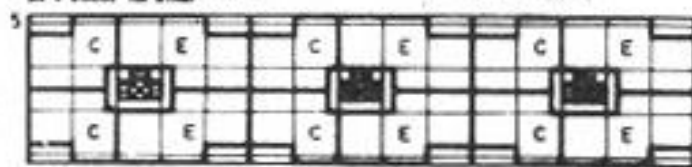

vrh 5. KLEINOVIC

STAMBENA KULA P+1
SA 4 STANA NA ETAJI

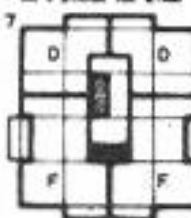

vrh 6. JAMNJIĆ

STAMBENA KULA P+2
SA 6 STANOVA NA ETAJI

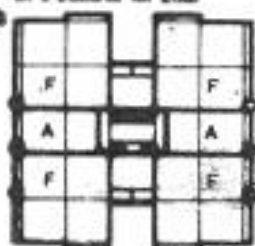

vrh 7. KLEINOVIC

STAMBENA KULA
P+1 SA 3 STANOVA
NA ETAJI

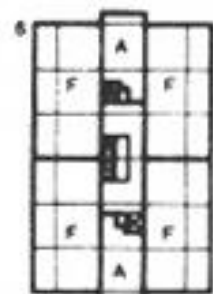

vrh 8. SIMOVIC

LEGENDA:

- A GARSONIJERA
- B JEKOSOBNI STAN
- C JEDNPOSOBNI STAN
- D DVOPOSOBNI STAN
- E DVOPOSOBNI STAN SA
STAMBENIM HOLOM
- F DVOPOSOBNI STAN
- F TROPOSOBNI STAN

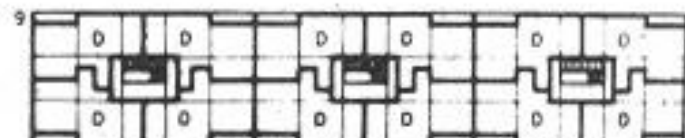

STAMBENA ZGRADA U MREŽI
P+2 SA 4 STANA NA ETAJI

vrh 9. JERONIC

STAMBENA KULA P+1 SA 3
STANOVA NA ETAJI

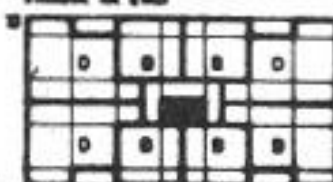

vrh 10. BRILJAN

STAMBENA ZGRADA U MREŽI P+1
SA 4 STANA NA ETAJI

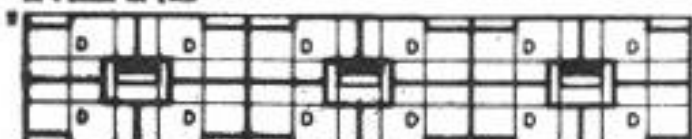

vrh 11. KARADIC

STAMBENA KULA
P+2 SA 6 STANOVA
NA ETAJI

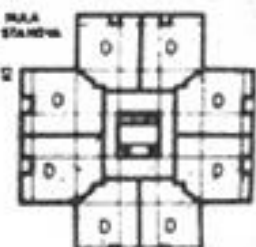

vrh 12. KLEINOVIC

sources:

1. Bajlon M., Hruška V., Klepac J., Ranković A., Ševgić A., Vukčević Sarap D., Žanko A.: **Stan I i II**. Odbor za publicističku delatnost vojnog građevinarstva, n.d.
2. Благојевић Љ.: **Нови Београд: оспорени модернизам**. Београд: Завод за уџбенике и наставна средства, Архитектонски факултет Универзитета у Београду, Завод за заштиту споменика културе града Београда, 2007.
3. Devald T., Đorđević A., Jovanović B., Pešić B.: **Novi Beograd**. Beograd: Direkcija za izgradnju Novog Beograda, 1967.
4. Vujnović R.: **Dinamika izgradnje grada – Jedna etapa u izgradnji i rekonstrukciji Beograda**. Beograd: Časopis Izgradnja, Savez građevinskih inženjera i tehničara Srbije i Savez arhitekata Srbije, 1997.
5. Службени лист Града Београда, 31. децембар 1983.: **Услови и технички нормативи за пројектовање стамбених зграда и станова**. Скупштина Града Београда
6. Stojanović B., Martinović U. : **Beograd 1945-1975 - Urbanizam Arhitektura**. Beograd: NIRO Tehnička knjiga, 1978.
7. **Stan i stanovanje**. Beograd: Časopis Izgradnja – posebno izdanje, 1972.
8. **Реферат за одређивање политике станбене изградње у Београду у периоду до 1961 године**. Београд: Секретаријат за информације и везе Народног одбора града Београда, 1958.
9. **Metodološko uputstvo za utvrđivanje vrednosti stambenih zgrada, stanova i poslovnih prostorija**, 1965. (materijal popisne komisije Grada Beograda, prim. aut.)
10. **Tehnička dokumentacija: Blok 21, Blok 22, Blok 23, Blok 63, Blok 45, Blok 19a**. Istorijski arhiv Beograda – SO Novi Beograd.

Jelica Jovanović

jelicajovanovic011@gmail.com

Tanja Conley

tanja.conley@earthlink.net

thank you!